’50

The Wildcat

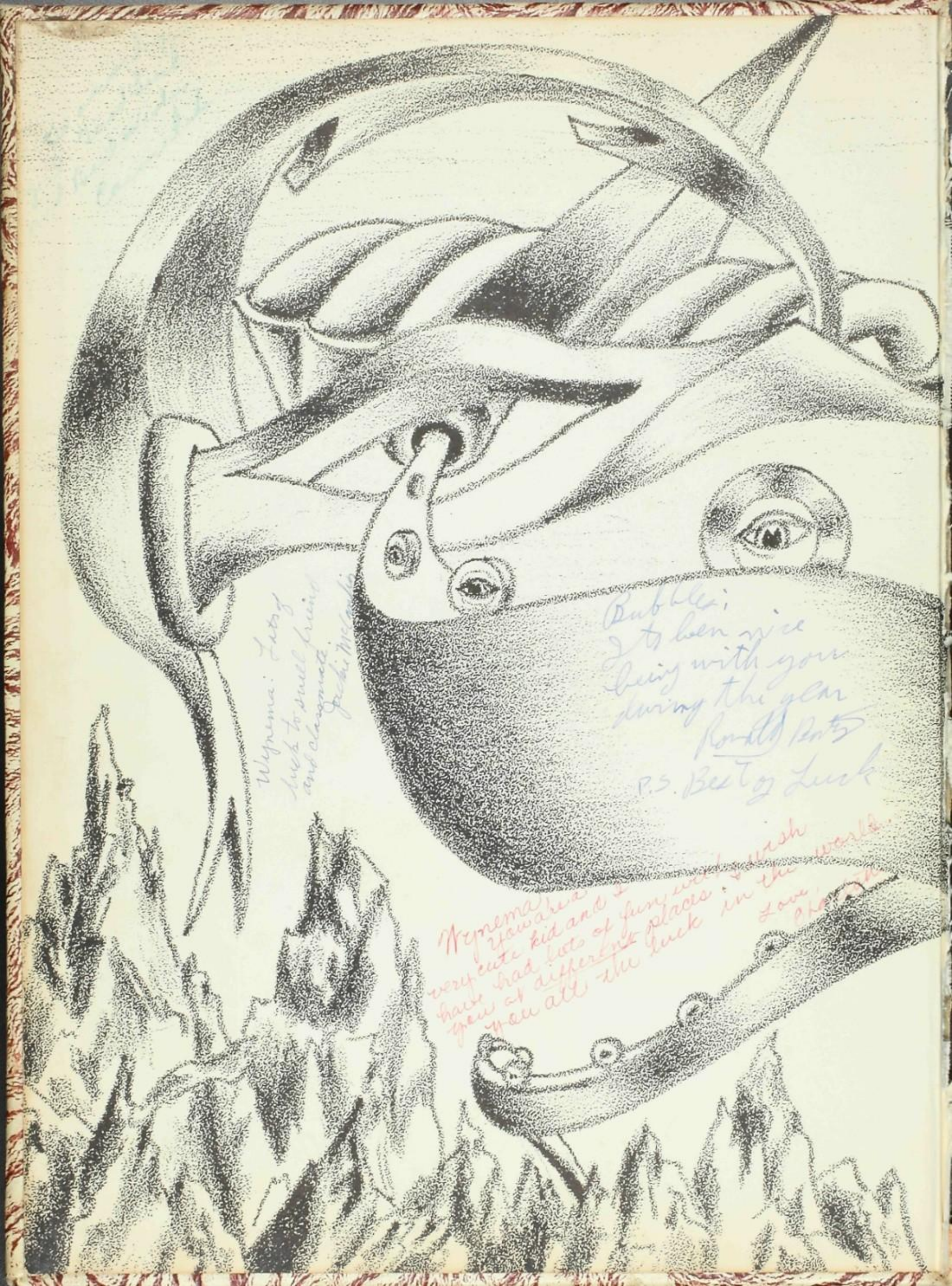
Bubbles
I've been nice
living with you
during the year
Ronald Reed
P.S. Best of Luck

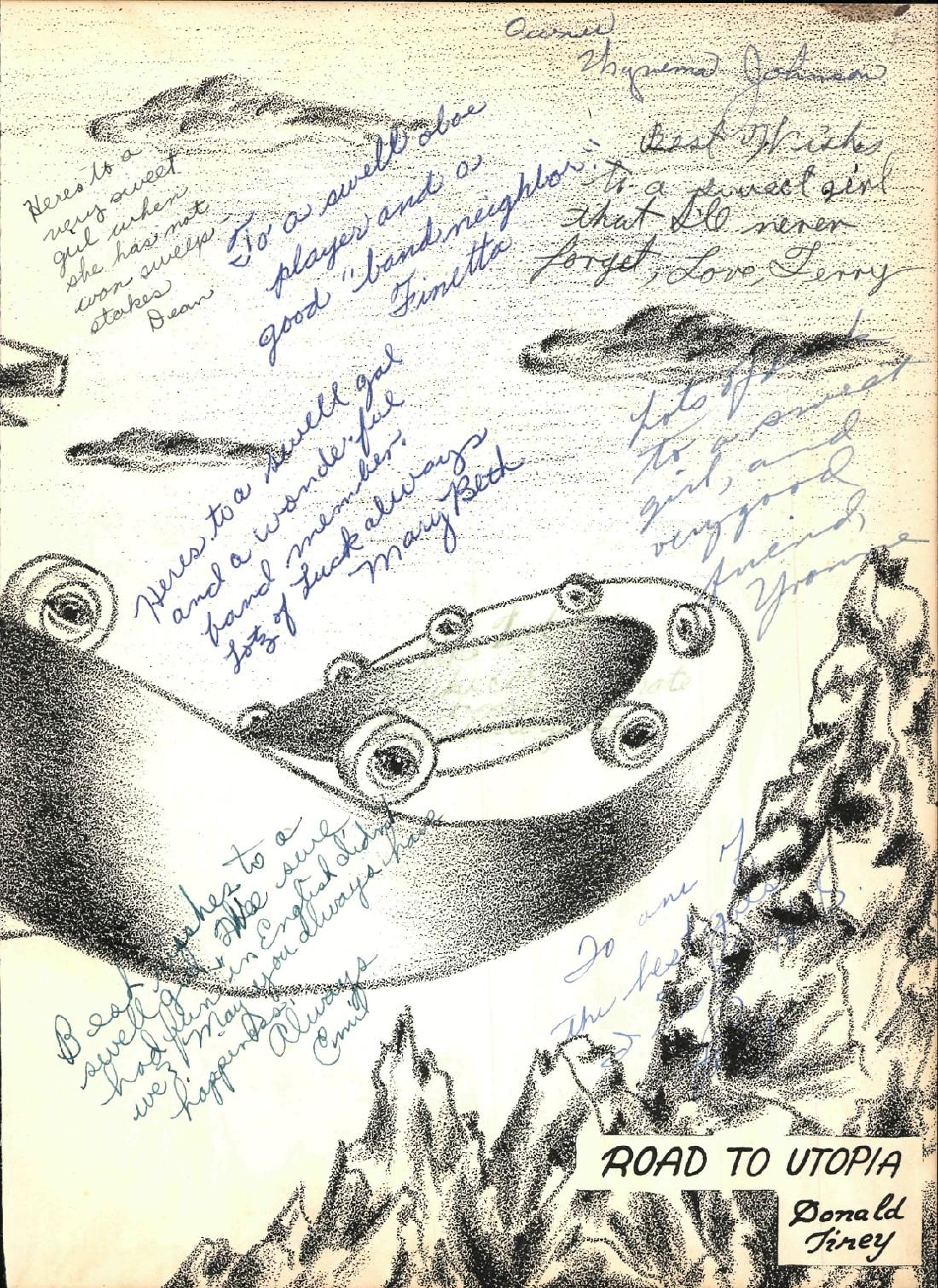

ROAD TO UTOPIA

Donald Tirey

Owner
Hypernia Johnson

Best Wishes
To a sweet girl
that I'll never
forget, Love, Terry

Heres to a
very sweet
girl when
she has not
won sweep-
stakes
Dean

To a swell oboe
player and a
good "band neighbor".
Finetta

Heres to a swell gal
and a wonderful
band member.
Lots of Luck always
Mary Beth

Lots of luck
to a sweet
girl, and
very good
friend,
Yvonne

Best wishes to a
swell girl. We sure
had fun in English didn't
we, May you always have
happiness.
Always
Emil

To one of
the best [illegible]

Best of Everything
to a Swell
Gal Always
a friend
orbr
mulry

Best wishes to
a sweet kid.
I hope you
have the best
in the world
Lots of Love
Lanee

Fe hi ko few
You have the
blood of a
successful
one
Howard
Harvey

To one of the cutest
and sweetest girls I've
known. Wish you
luck and hapiness
Your Pal
Layne

Good luck to
a swell gal. May
your future be
full of luck.
Love
Patsy

Wynema —
Best wishes always.
Have fun and make
life worthwhile — Miss Hay

Wynema — Here's
wishing you all of the
happiness in the world — and
I'm sure it will be yours (come
to think of it, if I draw
another picture for you I'll go
nuts) so long friend, maybe
I'll be seeing ye around
in the future —

Donald
Tirey

Best
of luck
to a swell
gal.
Billy
Coxan

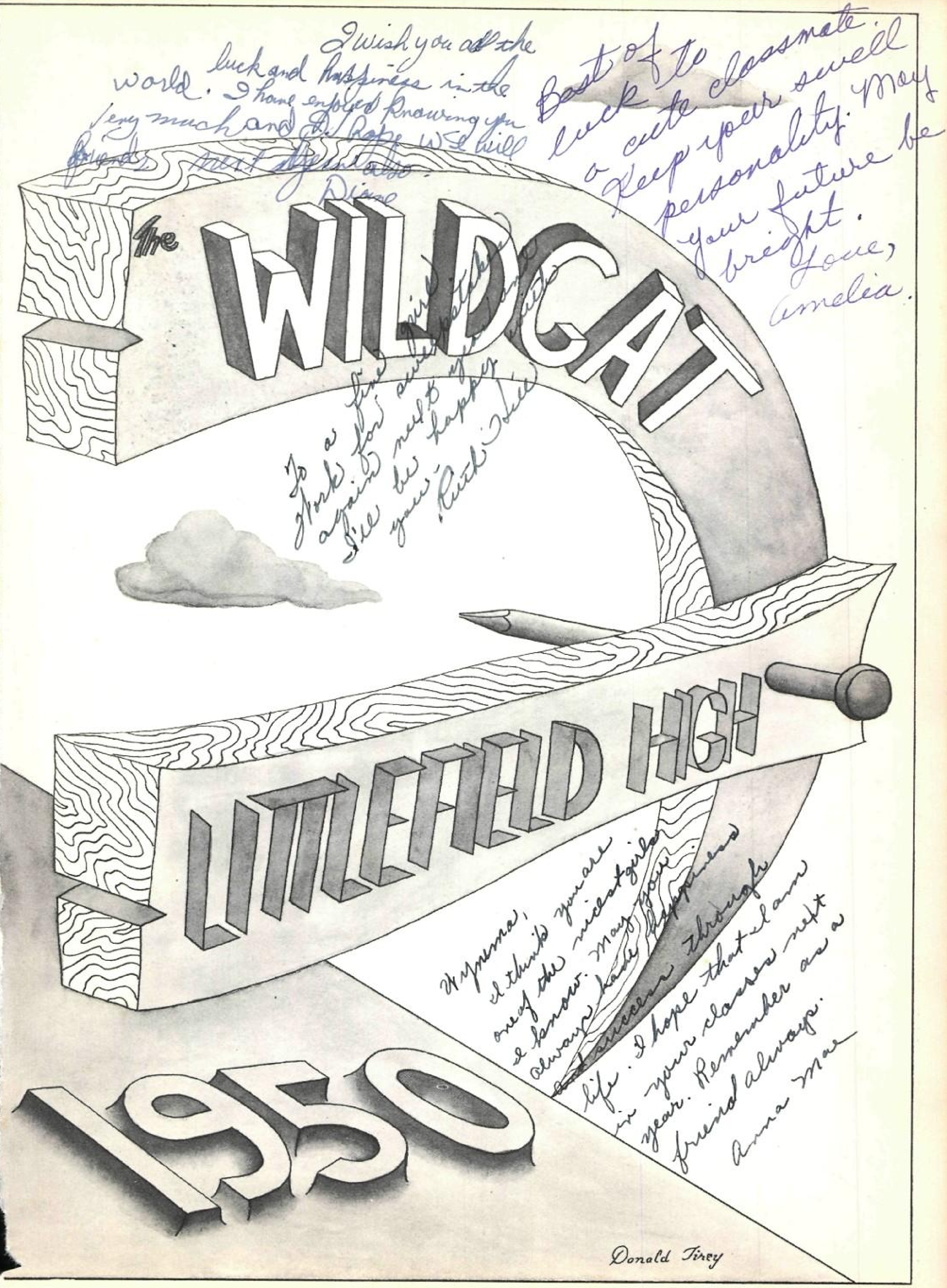

I wish you all the luck and happiness in the world. I have enjoyed knowing you very much and I hope we will [be] friends next year also. Diane

Best of luck to a cute classmate. Keep your swell personality. May your future be bright. Love, Amelia.

To a fine girl [illegible] Works for [illegible] again next [illegible] I'll be happy [illegible] your Ruth Hill

Wynema, I think you are one of the nicest girls I know. May you always have happiness and success through life. I hope that I am in your classes next year. Remember as a friend always. Anna Mae

ORGANIZATIONS
SPORTS
SOCIAL EVENTS
ADMINISTRATION
ADS

TITLE
CONTENTS
FOREWORD
DEDICATION
FEATURES
CLASSES

CONTENTS

Donald Tirey

FOREWORD

"Books are the best means man has found to stay the sweeping scythe of time." With this thought in our minds, we, the staff of "The Wildcat", have put forth every effort to capture, with words and pictures, the spirit and friendliness in Littlefield High School. If this book brings a joy to your heart as you glance over these pages in the future years; we will be pleased and gratified that our efforts were not in vain.

The Staff

Donald Tirey

DEDICATION

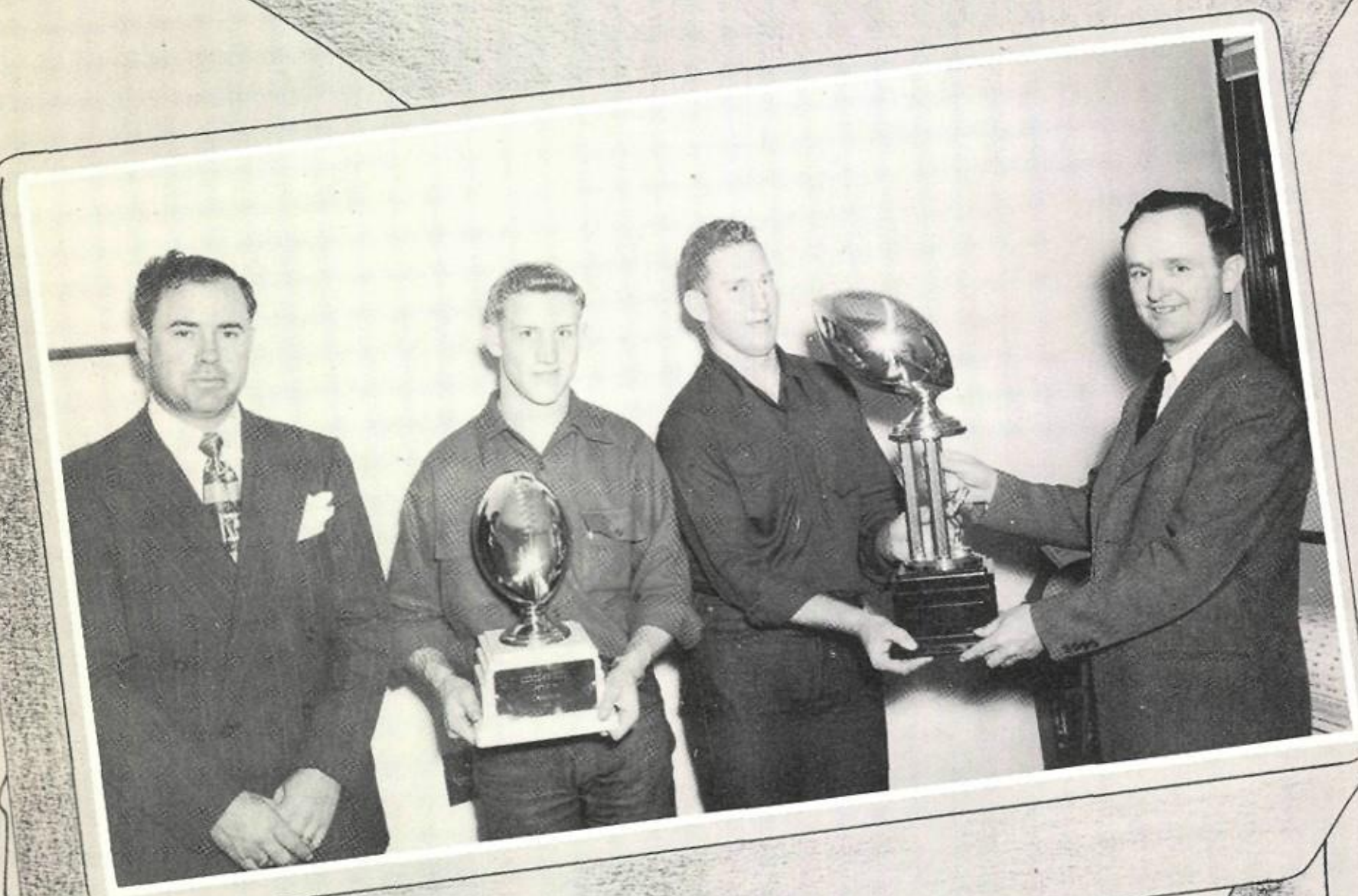

This 1950 edition of "The Wildcat" is fondly dedicated to the Wildcat football players and coaches. The glory which they have earned through teamwork, patience, and fortitude has done more for Littlefield High than a million dollars worth of advertising would do for a business concern. Our appreciation for their fine work is sincere and beyond bounds.

Donald Tirey

State Champions Class A-'49
LITTLEFIELD WILDCATS

Dearest Nema —

My best wishes to the sweetest girl. May you always be the same as you are now. Keep a smile on your face always and you will always be on top.

Here's Bill so will write more! ... go ahead and write.

Oh well may as well go

Kid best of luck to you and S.S.

We have been friends forever. Lets stay that way.

Love ya (+ Darnell)

Freda

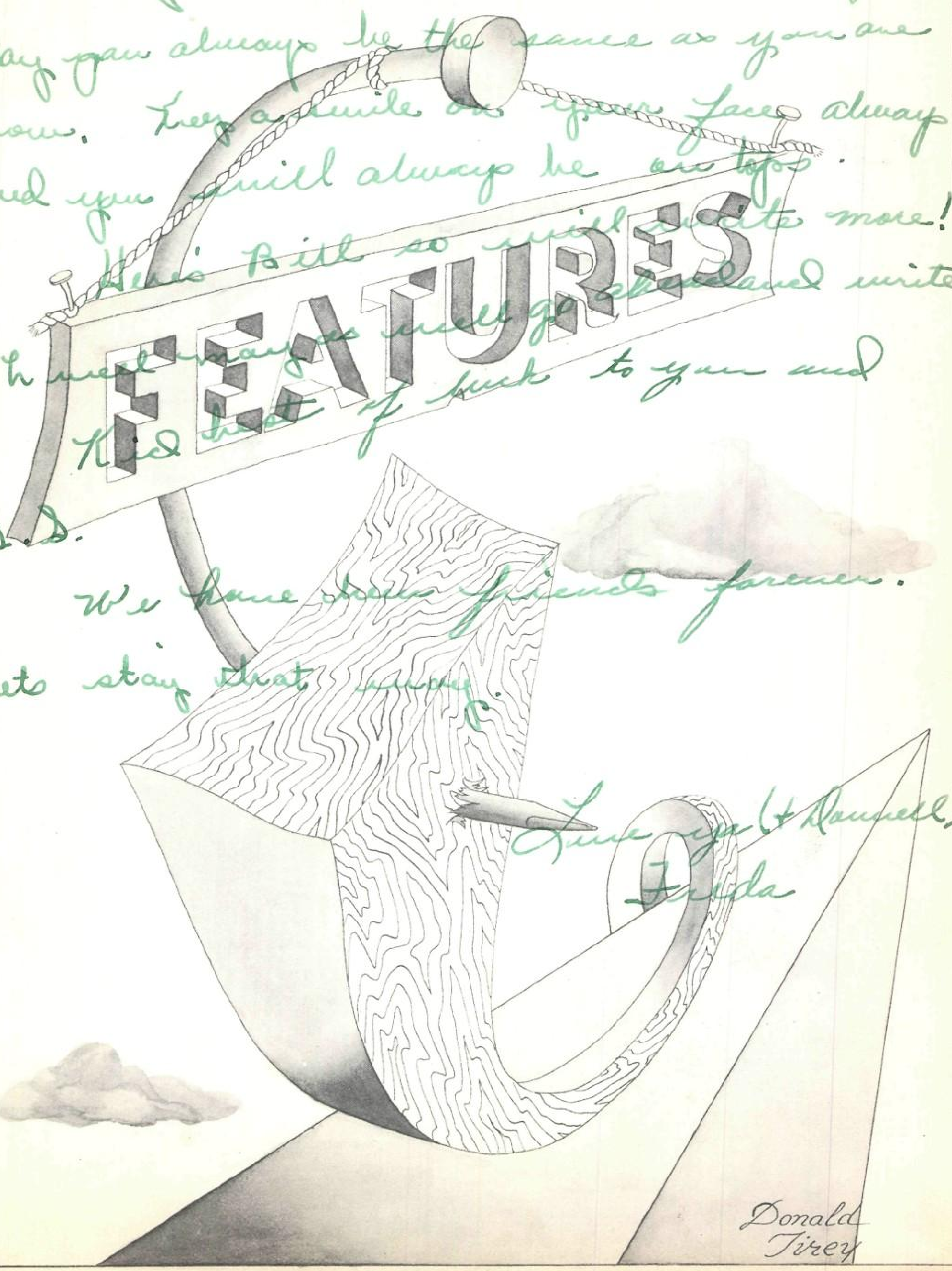

Outstanding Boy and Girl

Donald Tirey
Nadine Spann

All Wild-Cat Boy and Girl

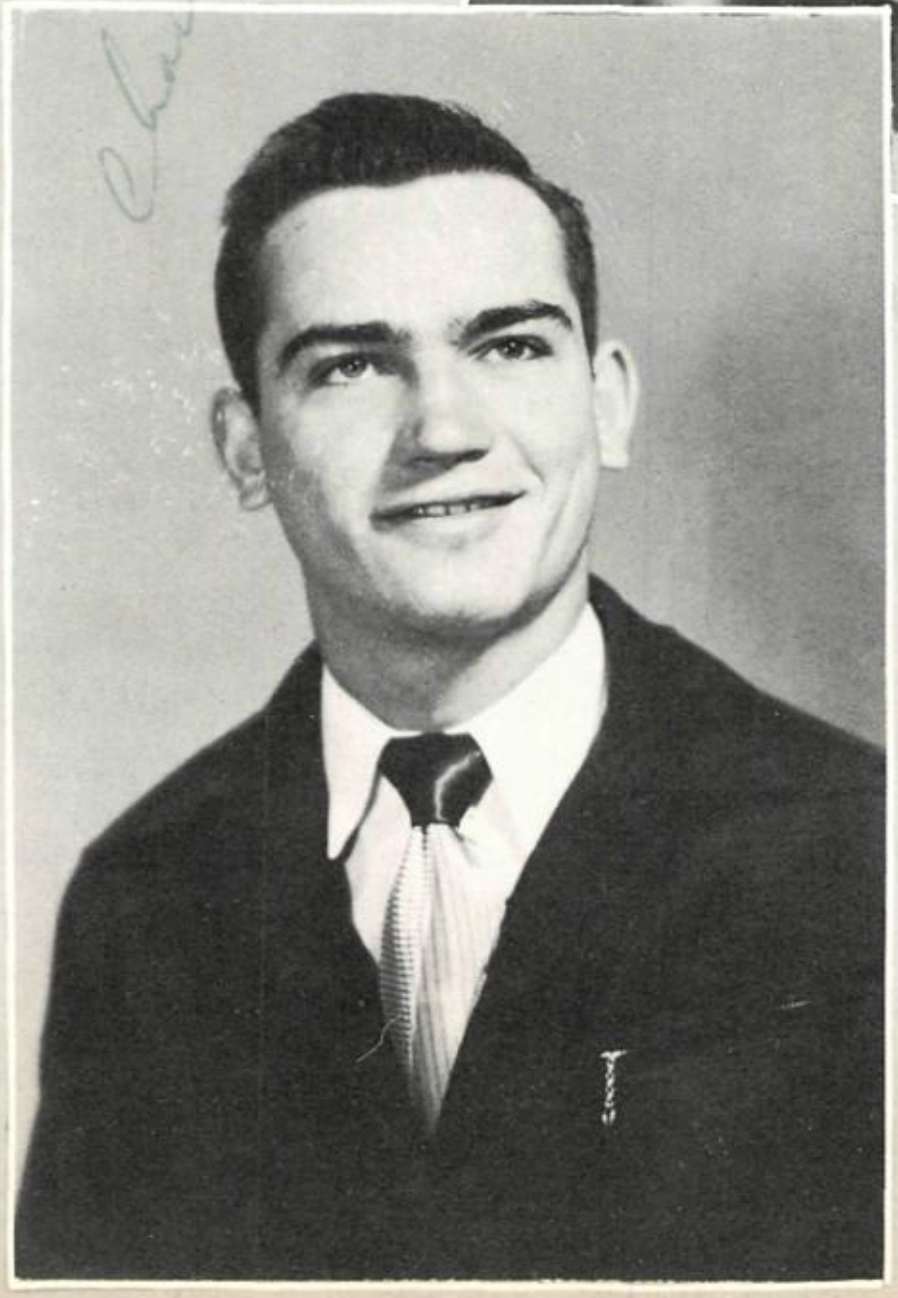

Marilyn Black

Charles Askew

Jaycee-ettes HONOR Girl

Eudene Glover

Award - $100.00
Scholarship
A deserving student with at least a "B" average who plans to attend college or business school. Chosen by a committee of faculty members from the Senior Class.

Rotary HONOR Boy

Coy Orr

A Senior boy chosen by a committee composed of Rotarians and faculty members.
The rules and standards for selection are the four objects of Rotary.
Award - $100.00 scholarship

Senior Favorites

Benny Zahn

Dorothy Yarbrough

Junior Favorites

Bobby Cox

Glenda Hulse

Freddie
Sophomore Favorites
Freddie Howard
Margaret Nickelson

Freshman Favorites

Preble Lewis

Don Nichols

Nadine Spann

Coy Orr
Barbara Dunn

Joanne Schovajsa

Court of

Connie Huckabay

Wynema, It's really been fun working with you on your solos this year. I'm glad you made 1st and I hope you're as good next year. You're a great gal and I hope to see more of you in the future! Best wishes always, Connie

Ronald

Eldon Gohlke
Ronald Harlan

Jackie Farr

Good luck to a really good oboe and piccolo player. Jackie

Honor

Diane Hall

Margaret Nickelson

Robert Hill

Court of

Don Wilson

Wynona,
I have enjoyed
band a lot with you.
You are really a fine
oboe player and may
success and happiness
always be yours.
Love,
Edwina

Lots of
luck,
Edwina

Edwina Schovajsa

Sue
Landrum

Honor

F. F. A. Sweetheart AND Plowgirl

Sweetheart: Patty Jones
Plowgirl: Wanda Gray

RUNNERS-UP

Johnnie Evans
Marilyn Black
Dorothy Yarbrough
Janetta Simmons

Band Sweetheart

Sweetheart:
Yvonne James

Runners-Up:
Dorothy Yarbrough
Joan Schovajsa

Football Queen —

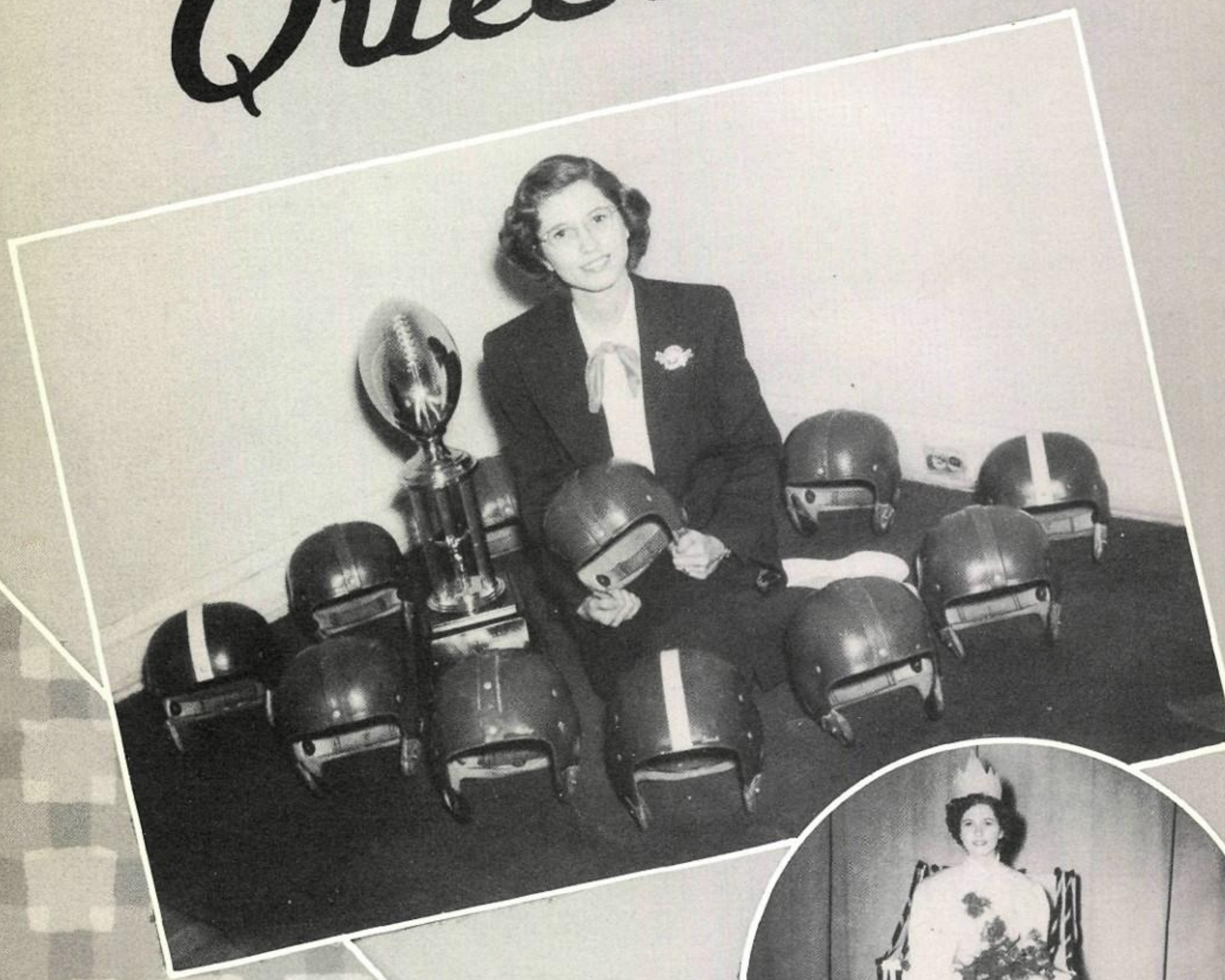

Dorothy Yarbrough

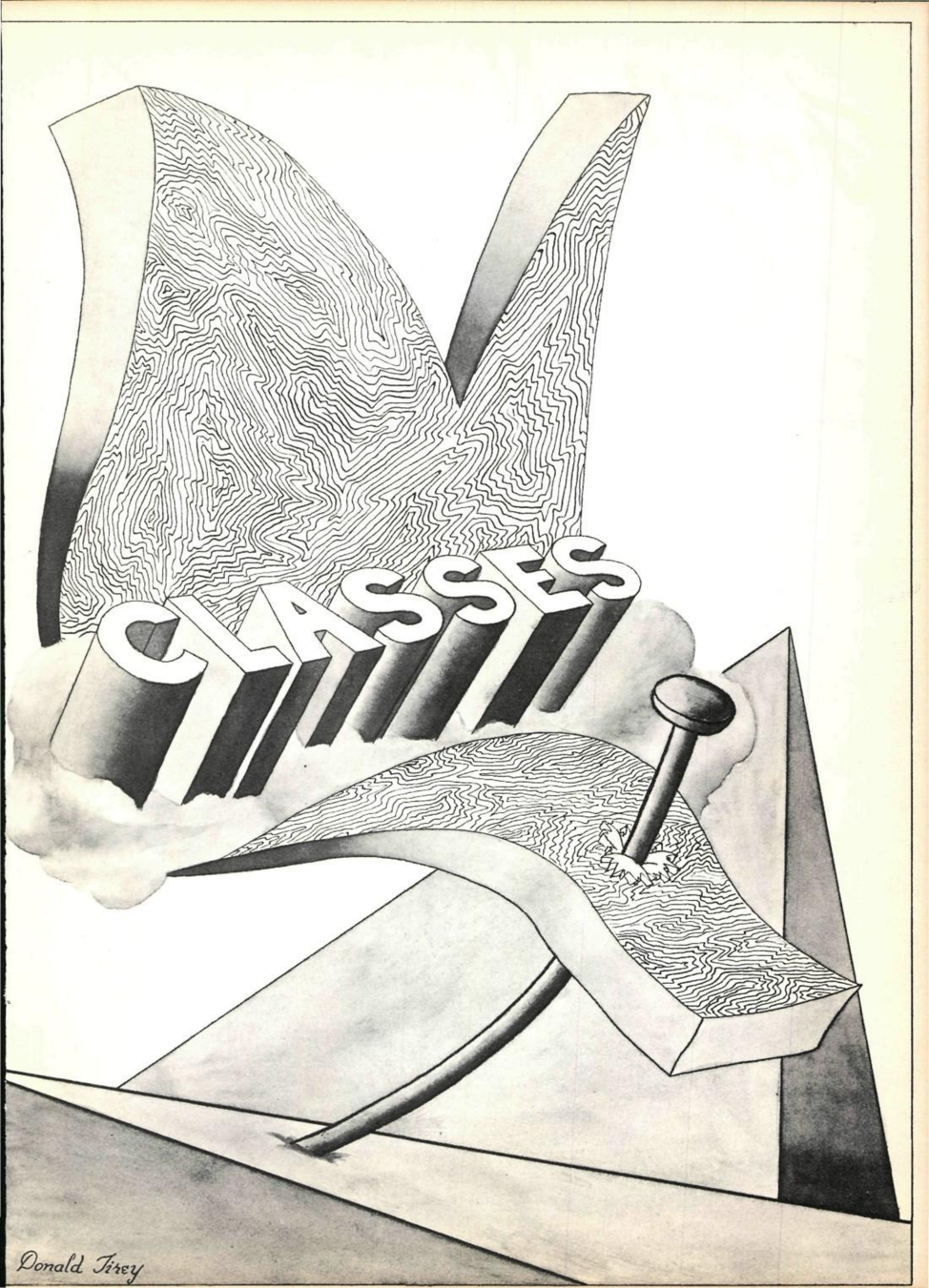
CLASSES
Donald Tirey

Sen

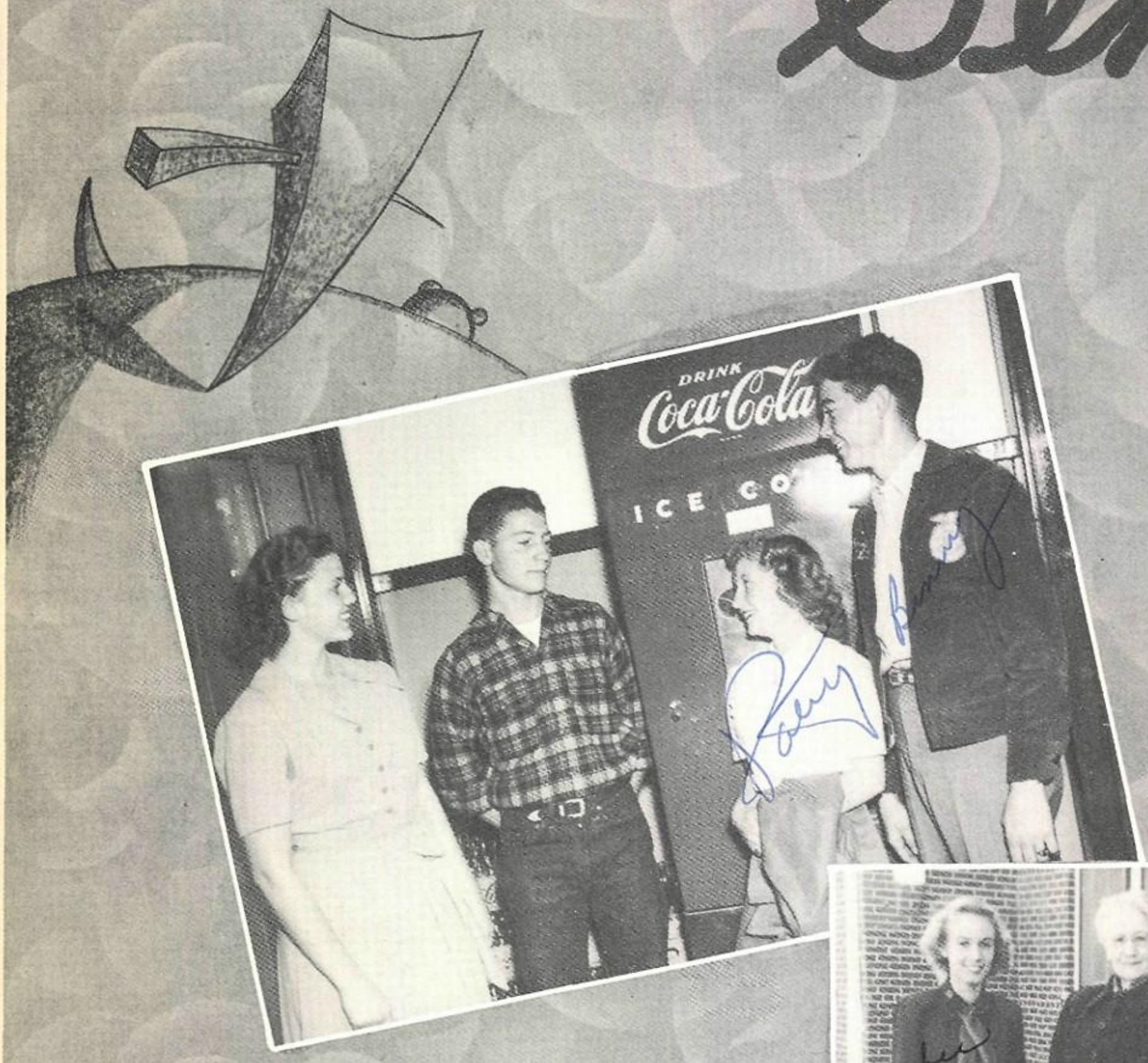

Nadine Spann, Treas., Patty Jones, Sec., and Benny Zahn, V. Pres., managed a smile even if the coke machine was empty. Pres., Billy Davis, isn't "dinted"—Makes football training easier!

While coming from the Lunch Room, Senior Class sponsors, Miss Paulette Hay and Mrs. Mary Ruff, pause for a minute before the 12:45 bell calls them to class.

iors

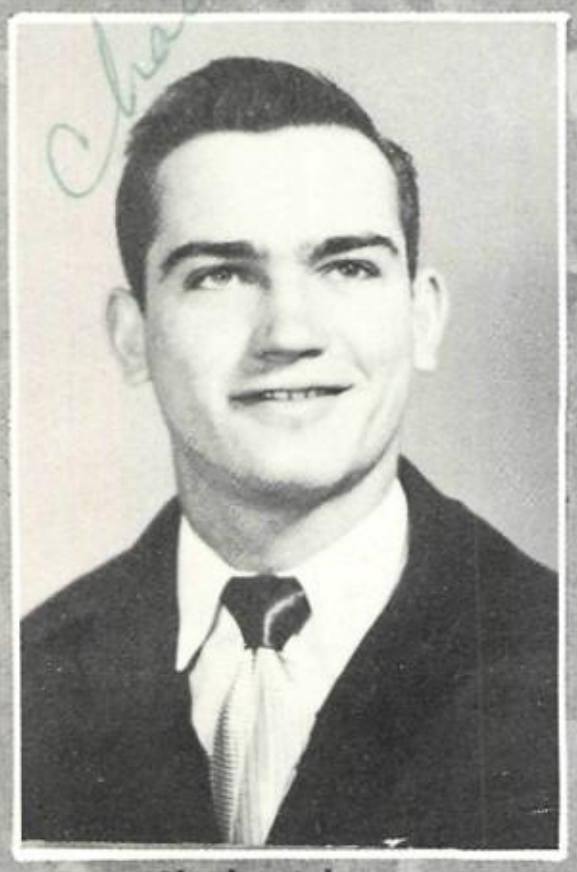

Charles Askew
Football—All Dist.
Basketball Mgr.
Track
All Wildcat Boy

Tommy Brawley
Band President
"Wildcat" Salesman
Littlefield High Playhouse

Janet Brooks
Who's Who—D. E.
D. E. Sweetheart
F. H. A.

Valencia Anders
D. E.

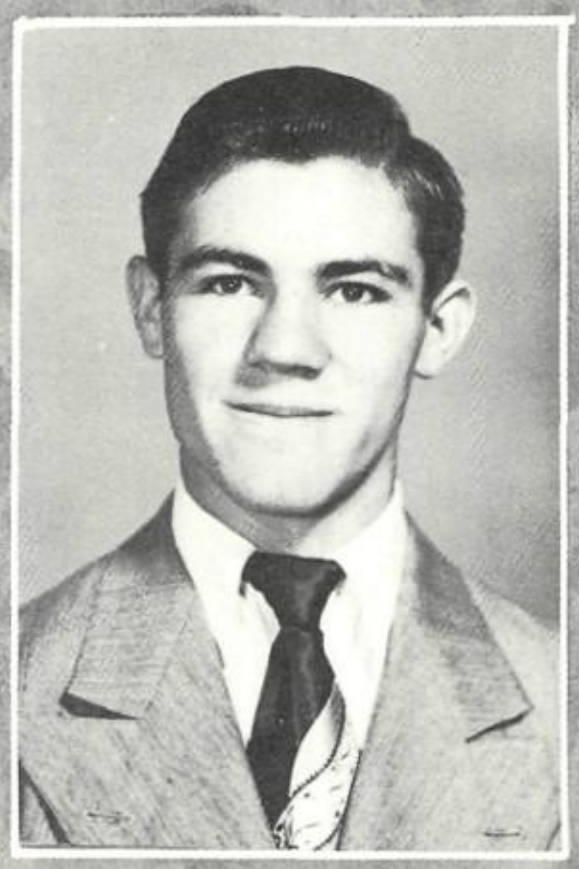

Stephen Brock
Who's Who—Boys' Athletics
Football
Basketball

Tommy Bailes
Football
All District
All Regional
All State
Basketball
Track
Littlefield High Playhouse

Sen

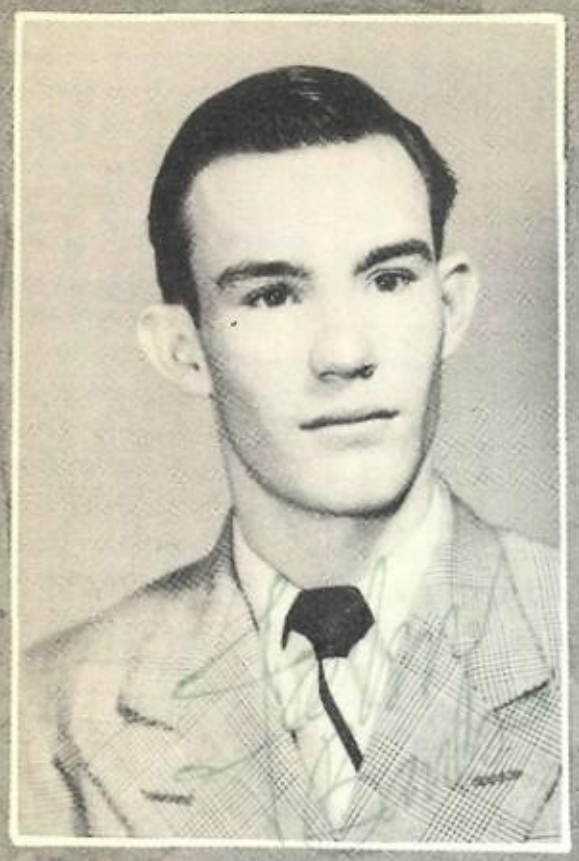

John Banks
Band Property Mgr.
"Skat" Production Mgr.
Chorus

Jerry Bartlett
F. H. A.
Pep Squad
"Skat" Ass't. Production Mgr.
Littlefield High Playhouse

Marilyn Black
Pep Squad Sec.-Treas.
Basketball Co-Capt.
"Wildcat" Artist
Student Council Repres.
Volley Ball
All Wildcat Girl

Margaret Brotherton
Chorus Secretary
Basketball Reporter
Pep Squad
Declamation
F. H. A.
Littlefield High Playhouse

Teddy Brewster
Football
Basketball

Nilah Blackwell
D. E. Treasurer

iors

Barbara Bryan
Who's Who—Band
Band Sec.-Treas.
Flagtwirler
"Skat" Typist
Basketball Mgr.
Littlefield High Playhouse
All State Band
Senior Play

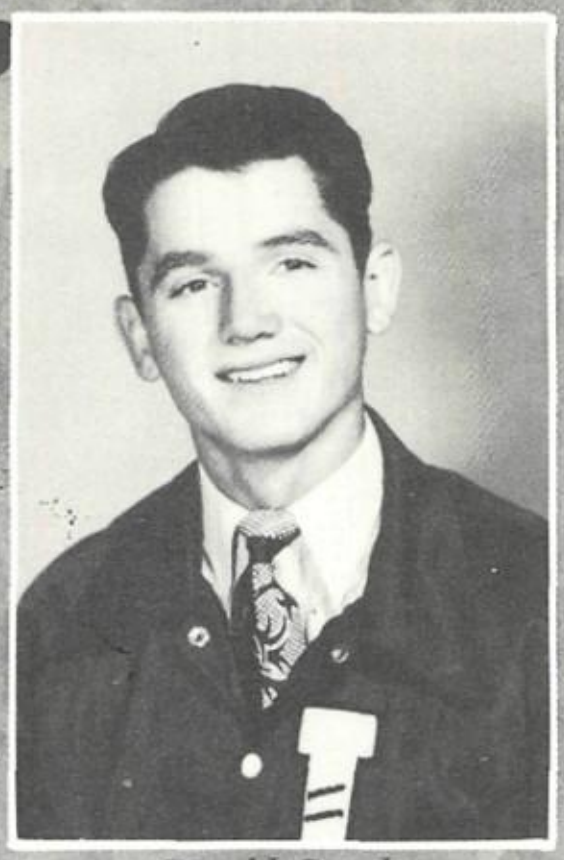

Donald Crossley
Football—2nd All State
Basketball
Track
Littlefield High Playhouse

Doyce Church
Pep Squad
F. H. A.

Margaret Cunningham

Do you recognize any faces in Miss Walker's "Tin Pan Band"?

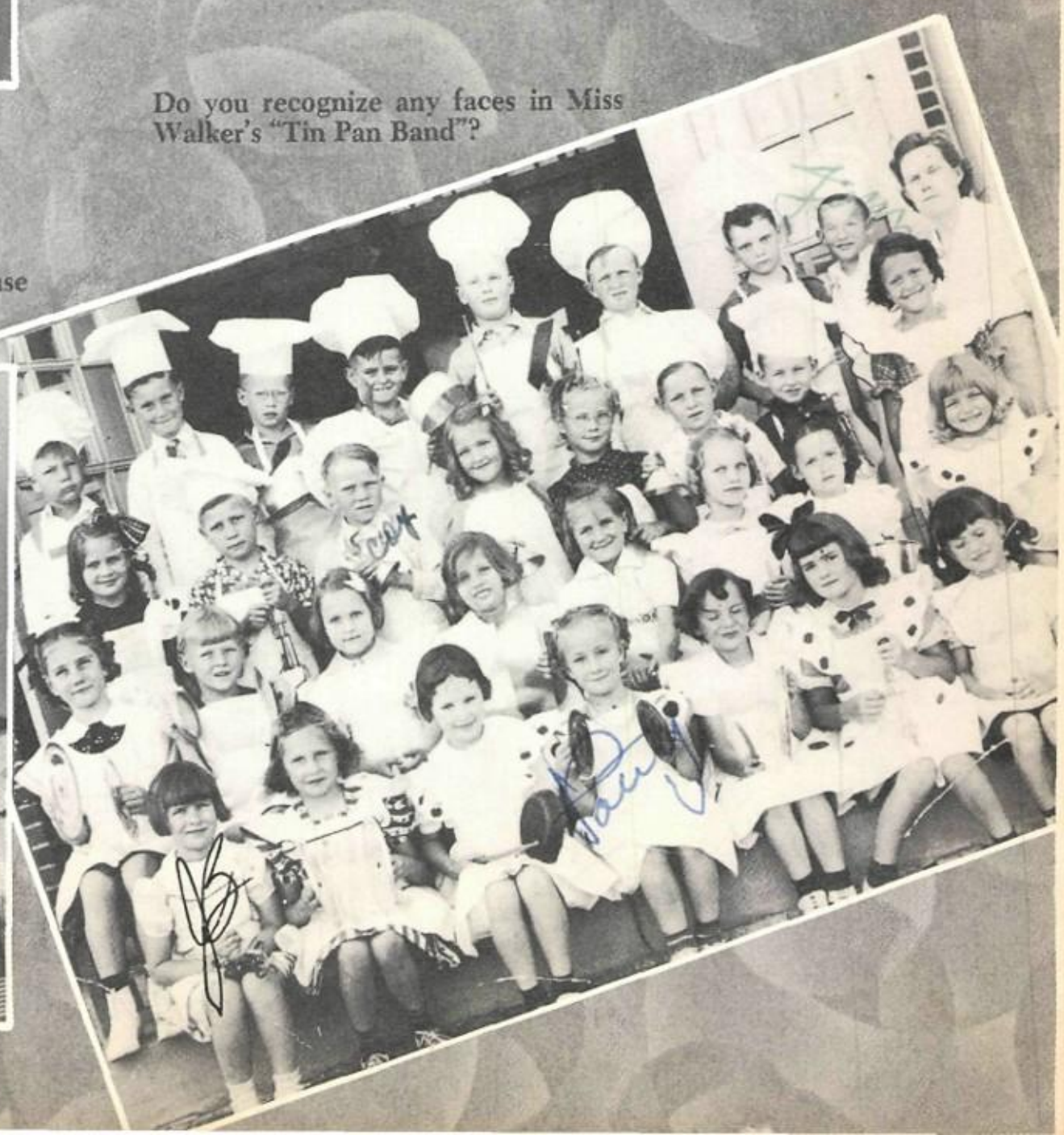

Sen

Billy Davis
Football
Basketball Co-Capt.
Senior Class Pres.
Student Council
Track
Who's Who--Math

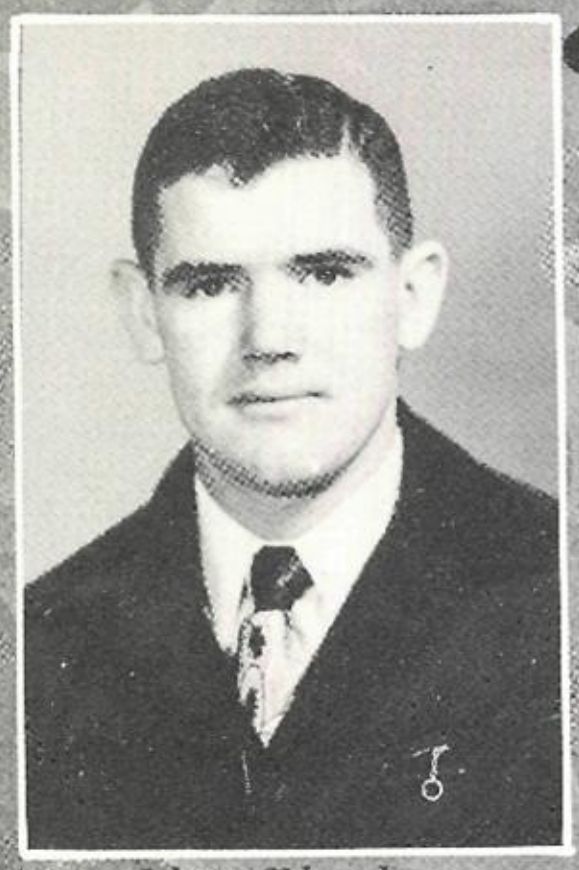

Johnny Edwards
Football--All District
"Skat" Ass't. Sports Editor
Chorus
Littlefield High Playhouse
Track

Johnnie Evans
Chorus Pianist
Pep Squad
Littlefield High Playhouse

Barbara Dunn
Littlefield High Playhouse
Chorus Vice President
Chorus Trio
F. H. A.
Court of Honor
Debate Team
Senior Play
"Wildcat" Bus. Mgr.
Pep Squad Vice President

Jim Fowler
Football
All District
Track
Student Council Repres.

Alice Douglas
D. E.

iors

Catherine Foltyn
Band
"Skat" Society Editor
Littlefield High Playhouse

Mary Fox
Band
Chorus

Lavanda Farrington
F. H. A. Program Chairman
Senior Play Prompter

John Fowler
Football--All District
Track

Betty Franz
D. E.
F. H. A.

Frank Gage
Football Co-Captain
All District
Littlefield High Playhouse
Chorus
Senior Play
"Skat" Sports Editor
Track

Sen

Elouise Gray
F. H. A.
Band
Senior Play Prompter
Littlefield High Playhouse

Wanda Gray
Basketball
Chorus Sextet
Band
Volley Ball
F. F. A. Plowgirl

Jimmy Gibson
Student Council Pres.
F. F. A. Vice Pres.
Chorus
Tennis

Floyd Goff
Football
All District
Basketball
Track
Littlefield High Playhouse

Eudene Glover
Jaycee-ette Honor Girl
F. H. A.

Jamie Green
F. F. A.

iors.

L. G. Hoover
D. E. Vice President

Joyce Hastings
Basketball
Volley Ball
Chorus

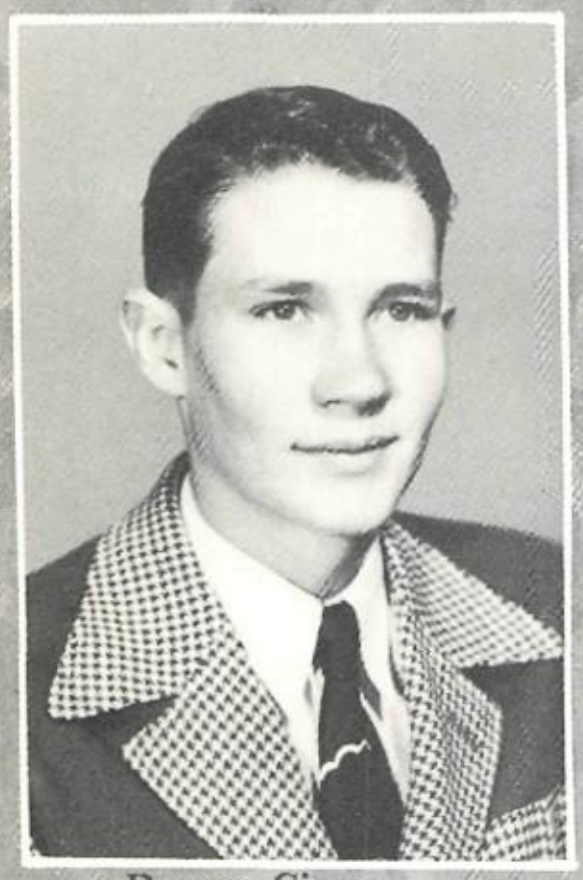

Dwayne Gipson
F. F. A. Treasurer
Senior Play
Who's Who—Agriculture
Littlefield High Playhouse

Patty Jones
F. F. A. Sweetheart
Cheer Leader
Pep Squad President
Senior Class Sec.
Senior Play
Chorus
F. H. A.
Littlefield High Playhouse

Clifford Hopping
Basketball Co-Captain
Football

Eugene Hill

Sen

Yvonne James
Band Sweetheart
Chorus
Band
F. H. A.

Fredlene Johnson
Band
F. H. A.

June Jones
"Skat" Ass't. Feature Editor
Pep Squad

De Aun Kinkler
Band
Flagtwirler
Basketball
Volley Ball

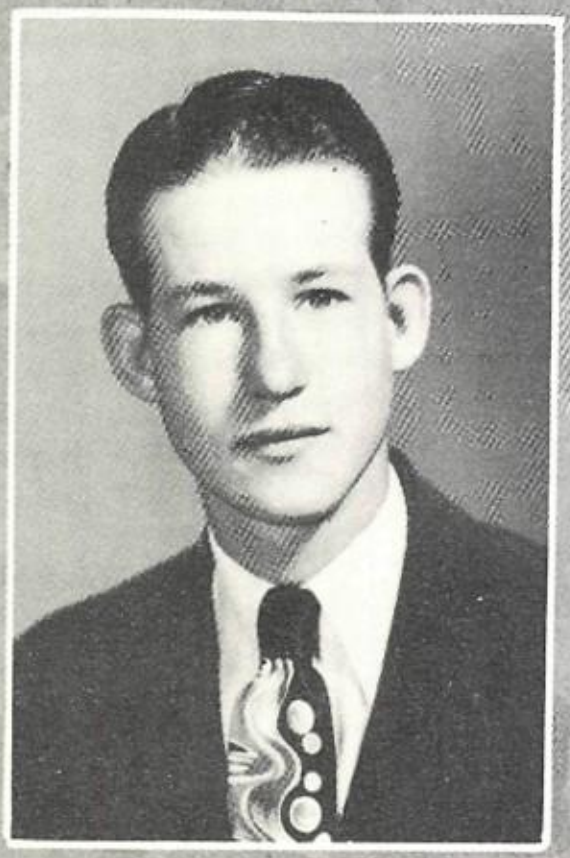

Jeral Kirkland
D. E.
F. F. A.

Ruth Hill
Band

iors

Clo Dess Lindley
F. H. A. Reporter
Chorus

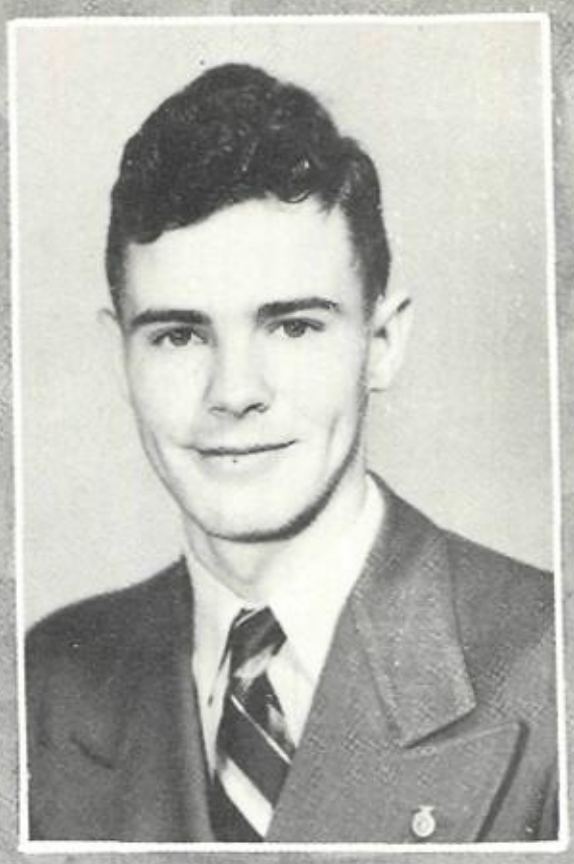

Dwayne Long
D. E. President
F. F. A.

Joan Meadows
F. H. A. Vice Pres.
Pep Squad

Dorothy Kyzer

Get ready to strike up an old melody —yes, Miss Teel's Second Grade Rhythm Band!

Son

Betty Murdock
Pep Squad
F. H. A.

David McCormick
Chorus President
Chorus Quartet
Who's Who—Chorus

Ruth McCormick
F. H. A. President
Who's Who—Homemaking
Pep Squad
Littlefield High Playhouse

Annie Louise McNeely
D. E. Reporter

Nancy Nichols
"Skat" Lay-out Editor
F. H. A. Treasurer
Pep Squad
Senior Play
Littlefield High Playhouse

Louise Littrell

iors.

Coy Orr
"Wildcat" Photographer
Court of Honor
Who's Who—Science
Rotary Honor Boy

The best of everything to you.
Love
Wynelle Pickrell
F. H. A.

Jolene Perkins
Basketball Mgr.
F. H. A. Parliamentarian
Pep Squad

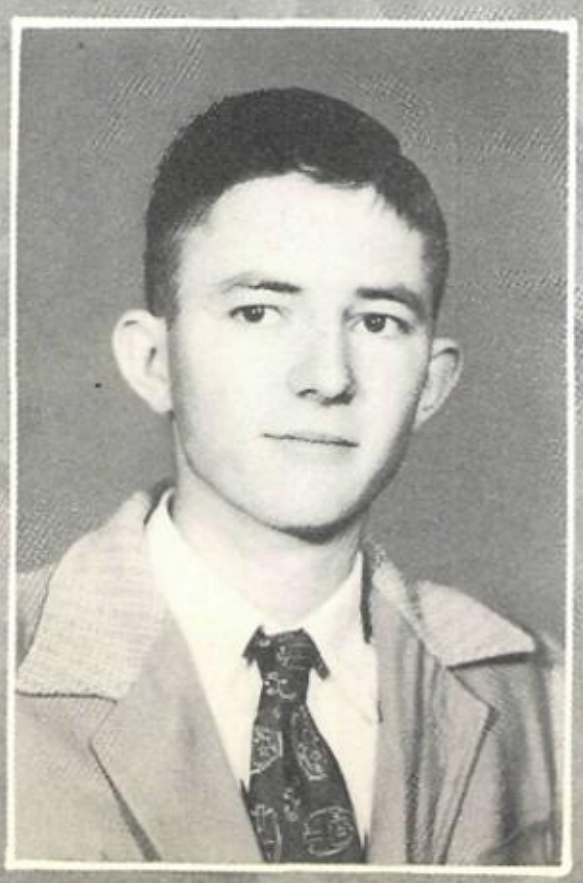

Harvey Miller

Joyce Pickrell
Concert Band
Flagtwirler
Basketball
Volley Ball
Tennis
Littlefield High Playhouse

Patricia Pierce
Pep Squad
F. H. A.

Sen

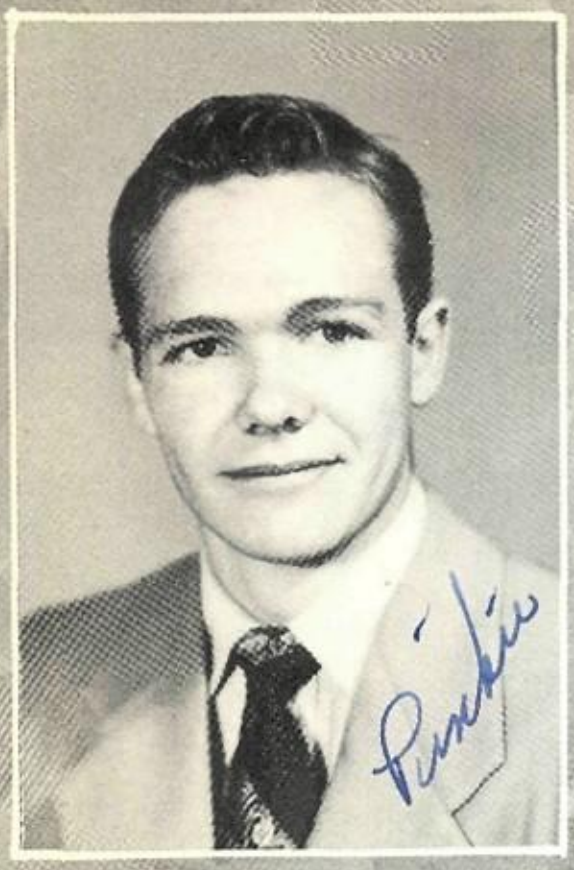

Floyd Pinkerton
Football
Basketball
Track

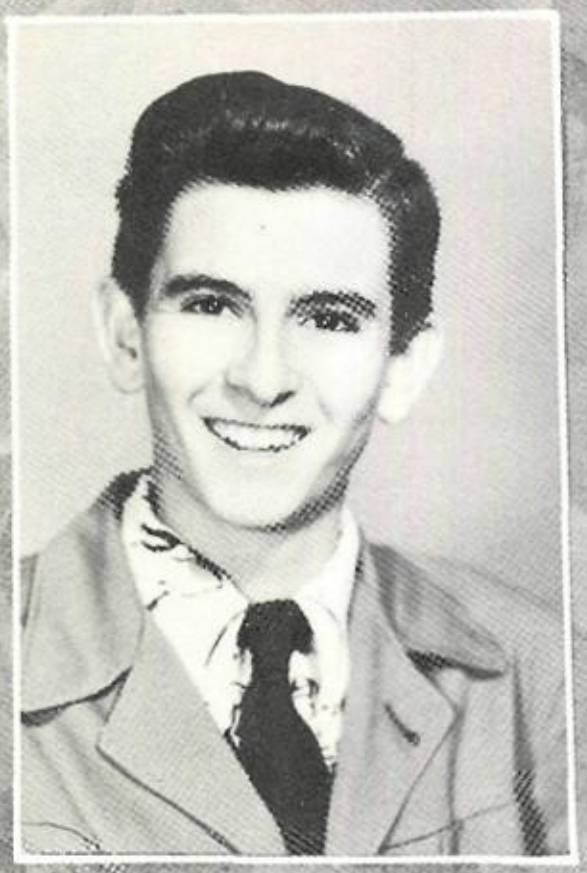

George Porcher
Littlefield High Playhouse

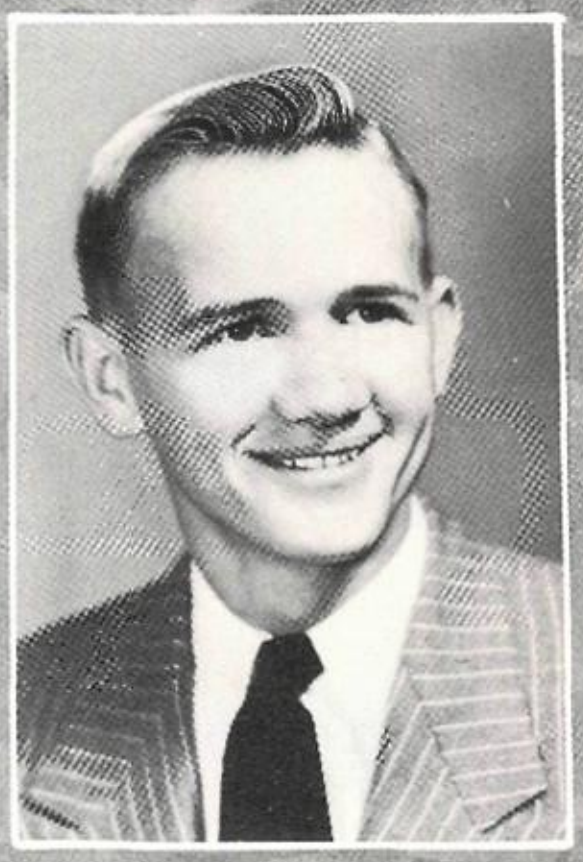

Benny Ross
"Wildcat" Salesman
Senior Play
Tennis
Chorus

Goldie Poyal
D. E. Secretary
F. H. A.

Joanne Schovajsa
Band Librarian
"Skat" Editor-in-Chief
Who's Who—Journalism
Senior Play
Littlefield High Playhouse
Court of Honor

Kenneth Sinclair

iors

Ernesteen Sell
Who's Who—Commercial
Pep Squad

Nadine Spann
Outstanding Girl
Court of Honor
Pep Squad
Senior Class Treas.
Senior Play
Who's Who—English
Littlefield High Playhouse

Janetta Simmons
"Wildcat" Editor-in-Chief
Who's Who—Girl's Athletics
Basketball Co-Capt.
Volley Ball
Pep Squad
F. H. A.

Joan Thornton
Concert Band
Basketball
Volley Ball
Tennis
Littlefield High Playhouse

Hazel Thompson
Band
Chorus
"Skat" Ass't. Bus. Mgr.
Tennis

Jeanine Thompson

Sen

Frances Walker
D. E.

Joe A. Walters
"Skat" Business Mgr.
Football
Senior Play
Chorus
Littlefield High Playhouse

Lois Will

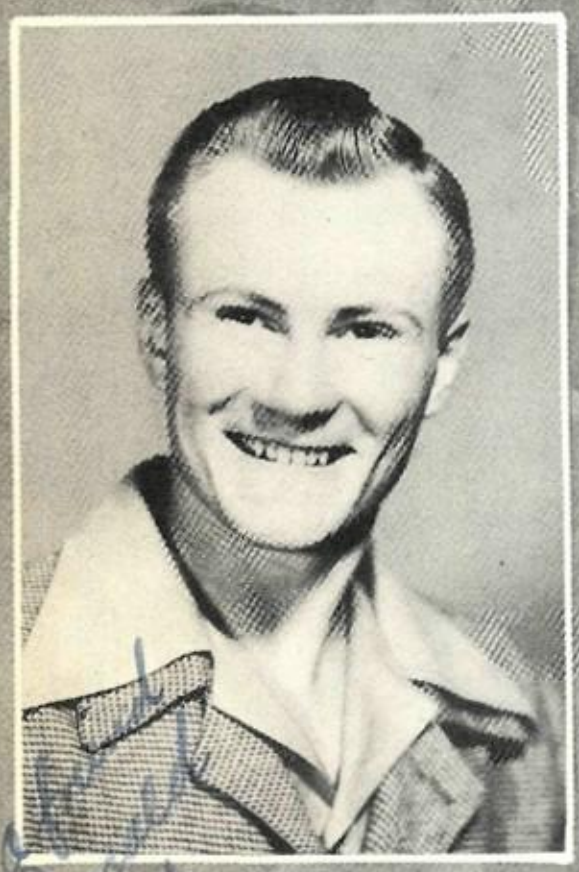

Donald Tirey
"Wildcat" Art Editor
"Skat" Art Editor
Senior Play
F. F. A.
Outstanding Boy
Littlefield High Playhouse

Nellie Wilson
F. H. A.

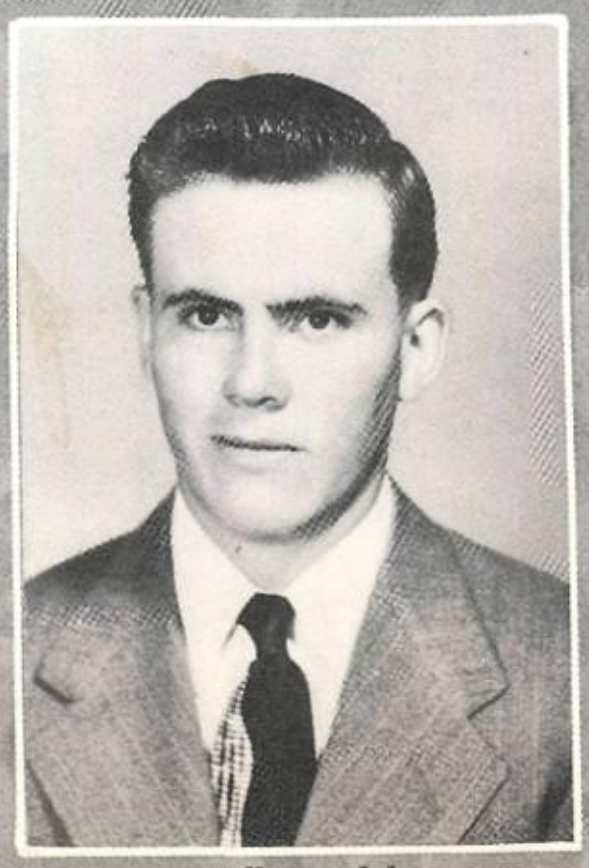

Billy Tisdale

iors

Mary Witcher
Band

Dorothy Yarbrough
Senior Favorite
Football Queen
Band
F. H. A. Area Officer
Littlefield High Playhouse

Benny Zahn
F. F. A. Pres.
Senior Favorite
Senior Play
Senior Class Vice Pres.
Littlefield High Playhouse

Top: Operetta, "Poor Little Rich Girl."

Bottom: Miss Gee's Fourth Grade Class.

Jo Yeary

fun

On the Junior Penny Pitch Board, discarded after the Halloween Carnival, President Jackie McCanlies challenged both Mary Coen, Secretary-Treasurer, and Vice-president Gene Renfro. Did the best man win?

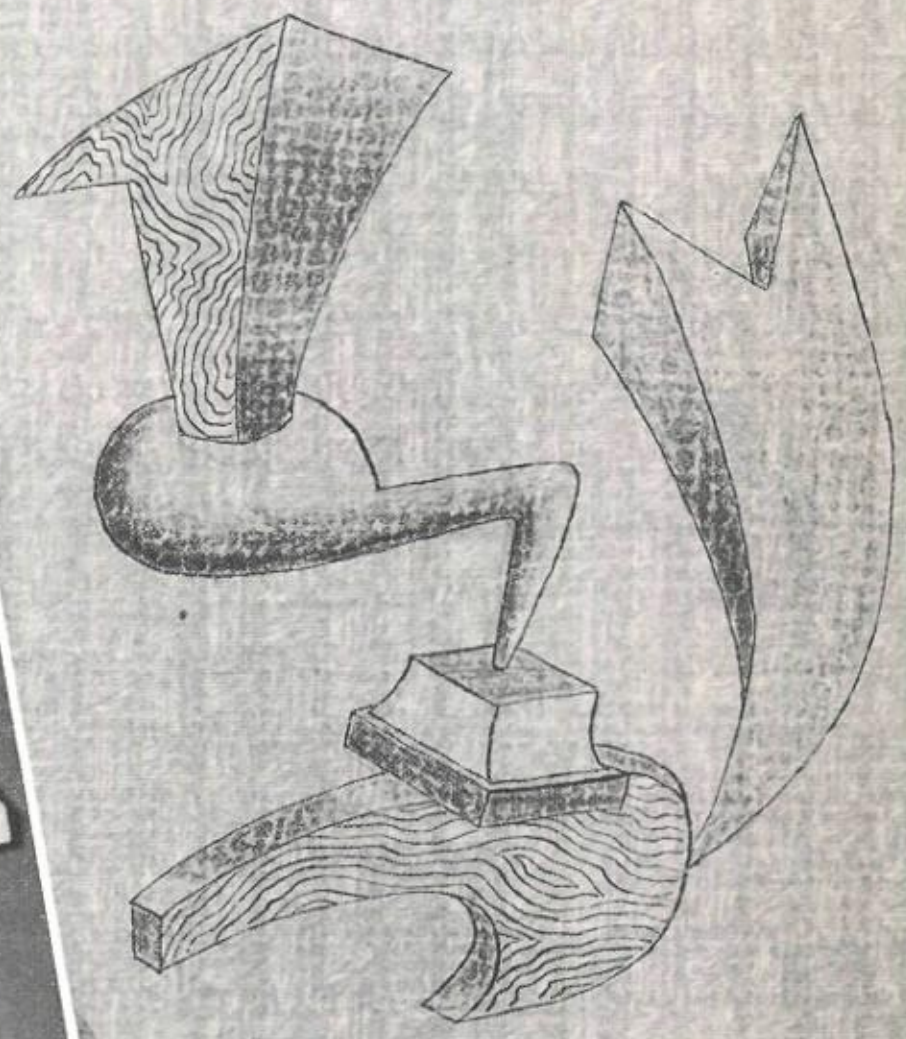

Mr. Forrest Martin points out to his co-sponsor of the Junior class, Mrs. Florence Pierce, the spot where 1950 Wildcat trophies will rest.

iors

Robert Attaway

Joan Beauchamp

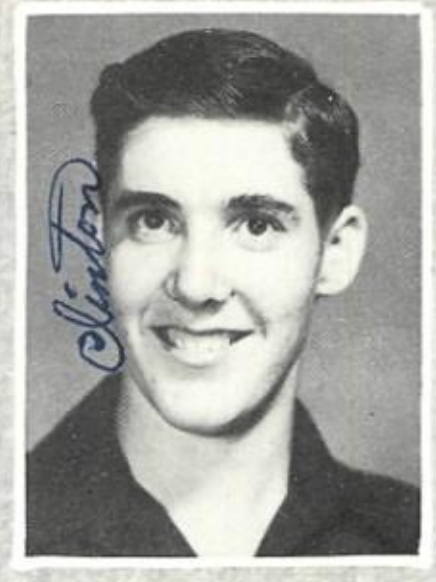

Clinton Byers

Ernestine Case

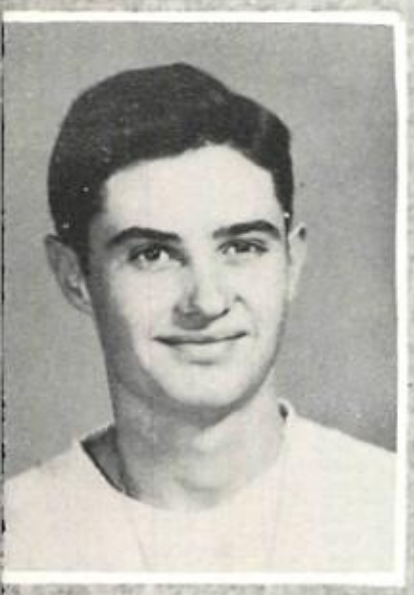

Glen Bob Barnett

Buddy Bingham

Janie Caldwell

Betty Clement

Patsy Barnett

Jimmy Bitner

Jeanine Cavendar

Mary Jane Coen

Fun

Peggy Cook

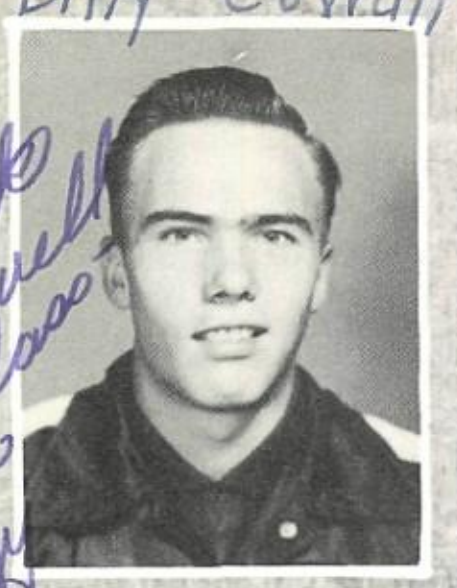

Bill Cowan

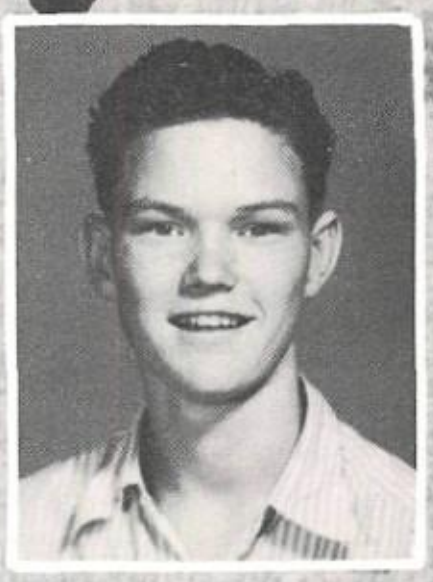

Roger Dohrer

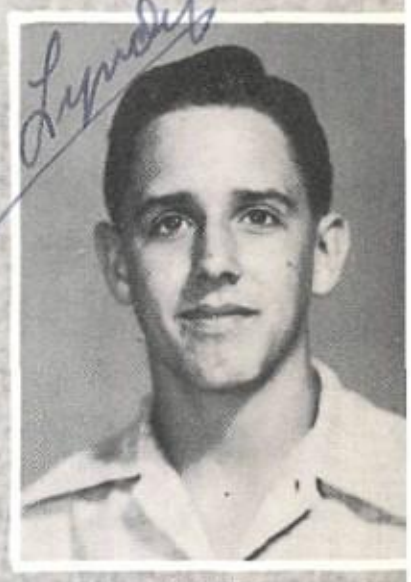

Lyndel Evans

Jerry Cotter

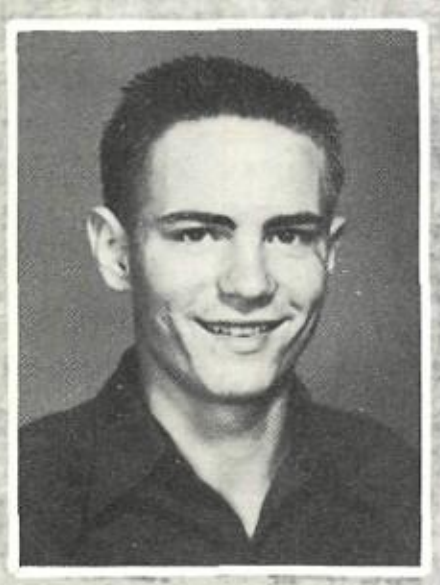

Bob Cox

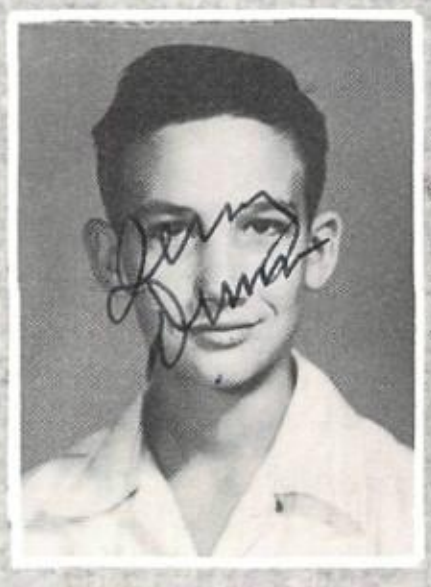

Jerry Dunn

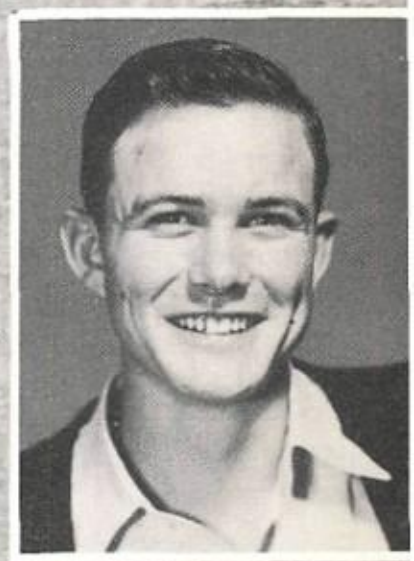

Wayne Evitt

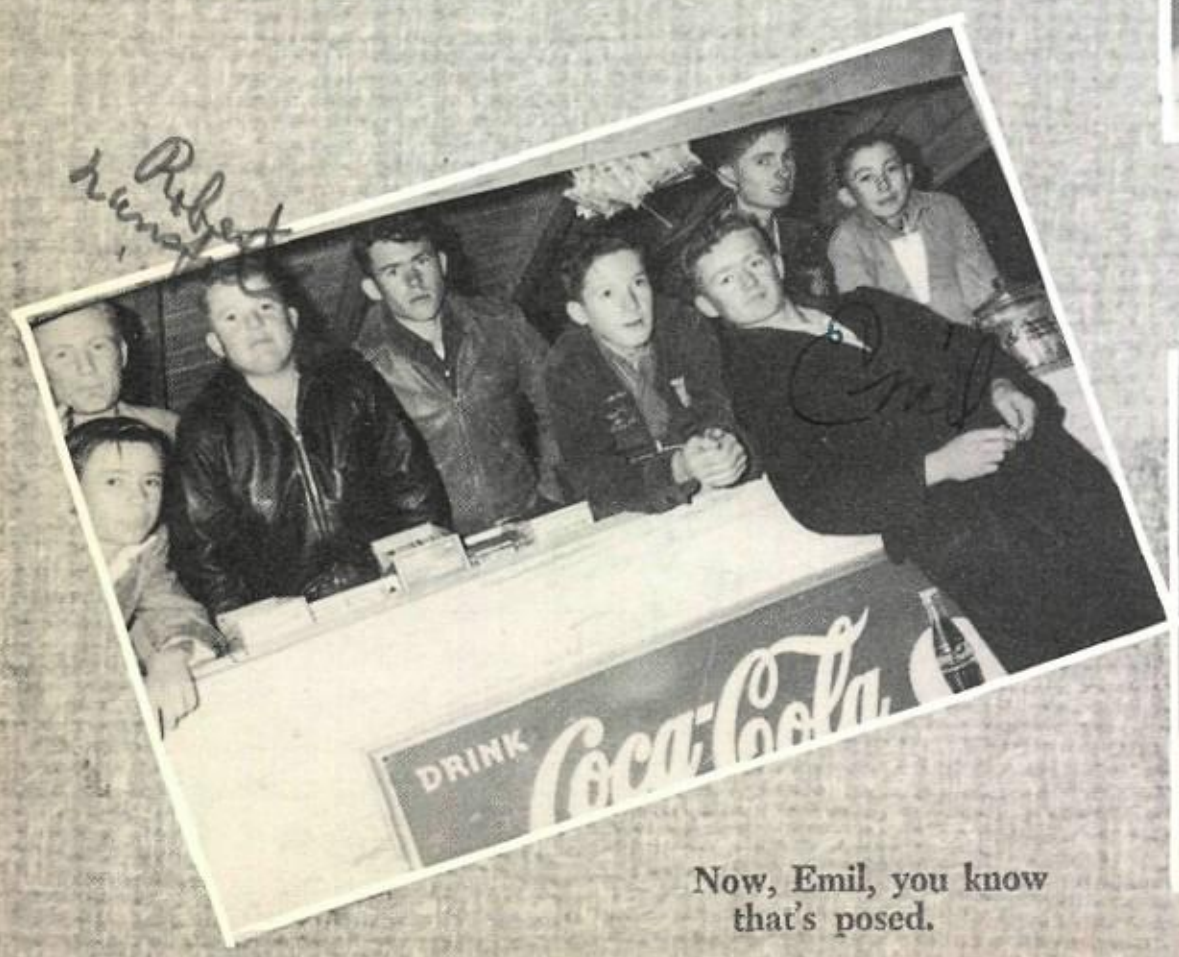

Now, Emil, you know that's posed.

Bobby Edwards

Jackie Farr

iors

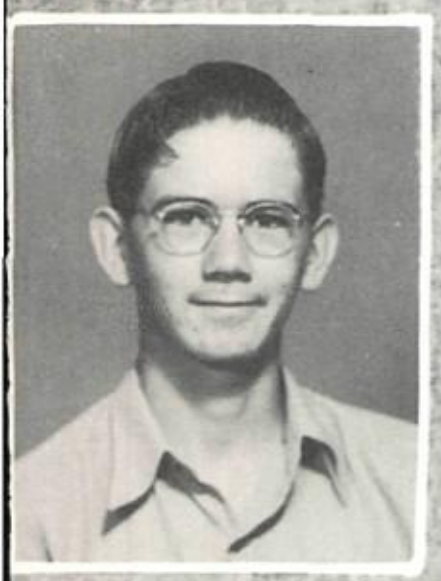

Burley Faver

Eva Jane Fields

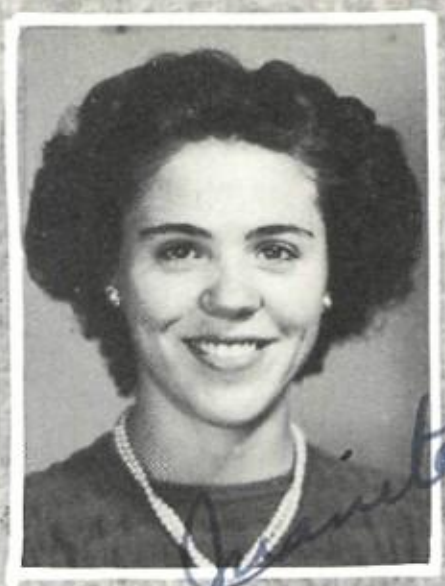

Juanita Goodman

Jerry Haire

Shirley Faver

Amelia Flores

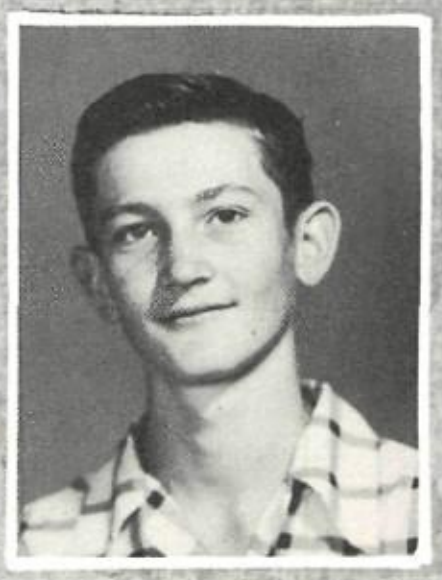

Bill Gray

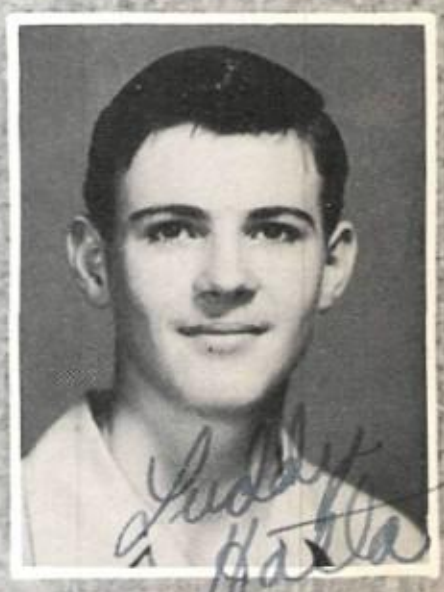

Luddy Hatla

Barbara Ferguson

Eldon Gohlke

Patsy Gregg

Ronald Harlan

Fun

Dru Anne Harlan

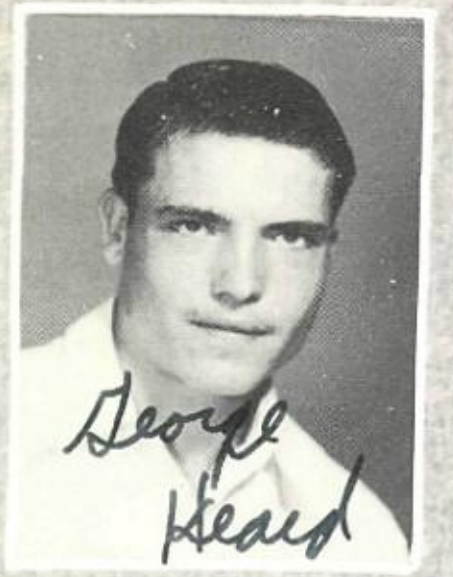

George Heard

Lyrlene Hofacket

Glenda Hulse

Delbert Harrison

Jeanne Hill

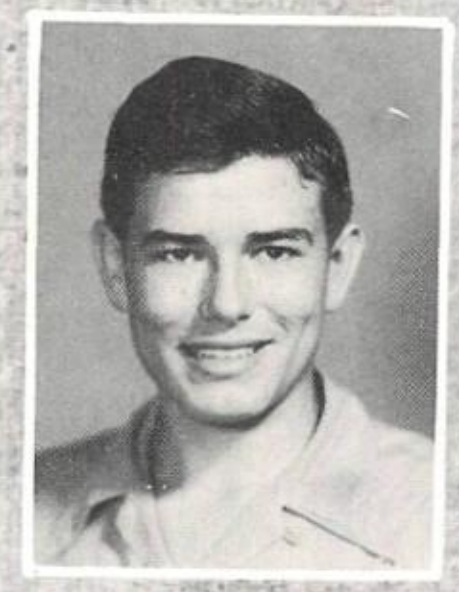

Dick Hopping

Charles Jackson

What a lovely car?

Smoke gets in your eyes! and phosphorus burns, in case you did'nt know it. Joe Paul.

Connie Huckabay

Iona Jenkins

iors

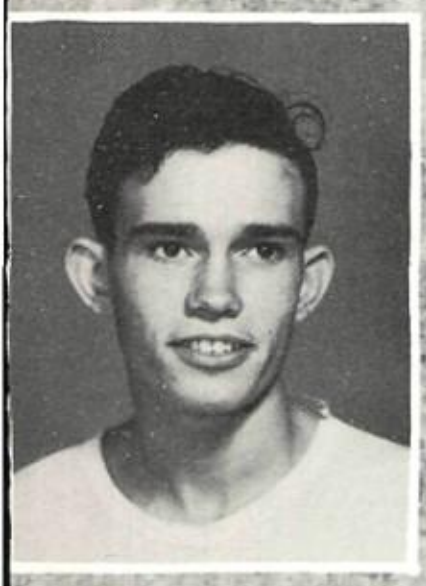

Clarence Johnson

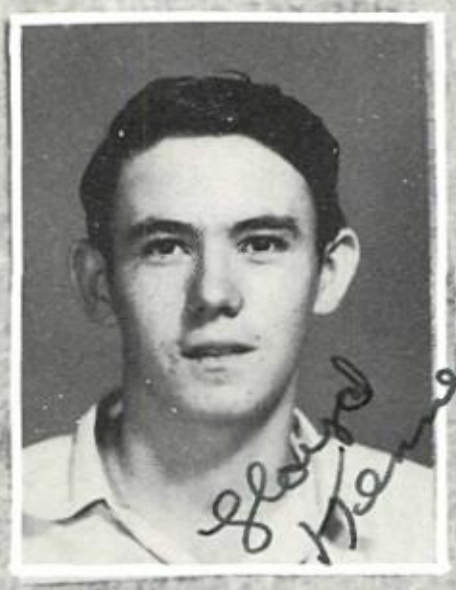

Lloyd Kennedy

Don Lynskey

Sue Minyard

Emil Macha

Jackie McCanlies

Lucille Johnson

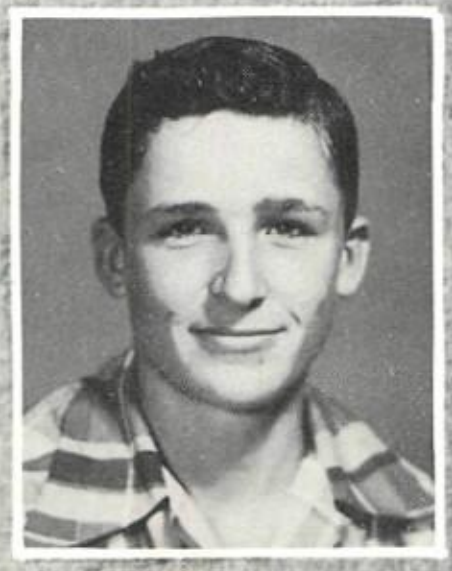

Marvin Kloiber

Wanda Miller

Patsy McClain

Wynema Johnson

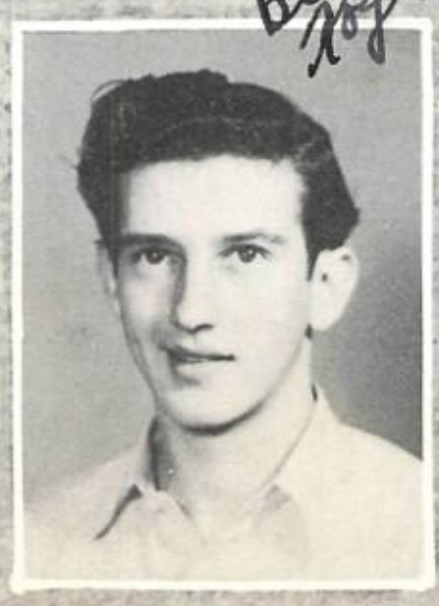

Bill Koger

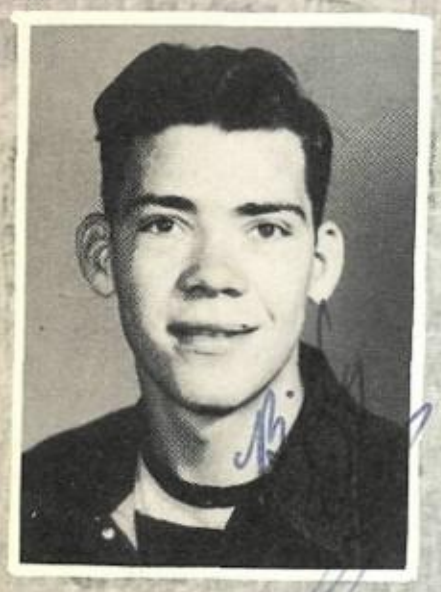

Billy Orr

Lehman Pace

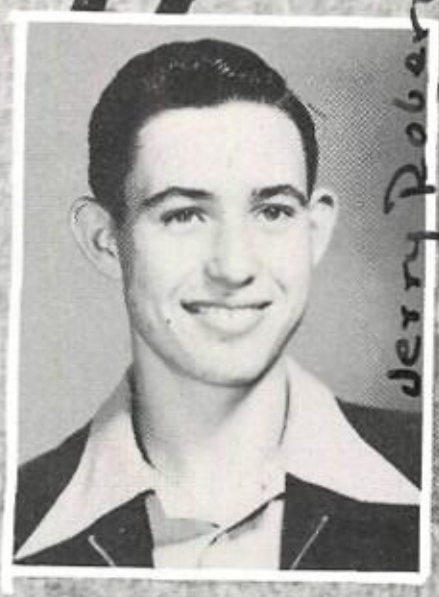

Jerry Roberts

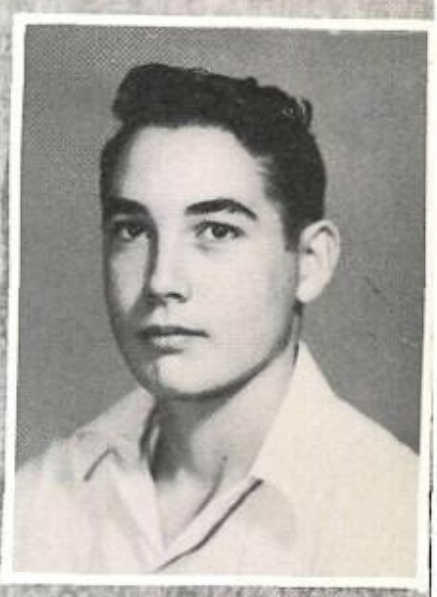

Larry Sanderson

Joe Paul Owens

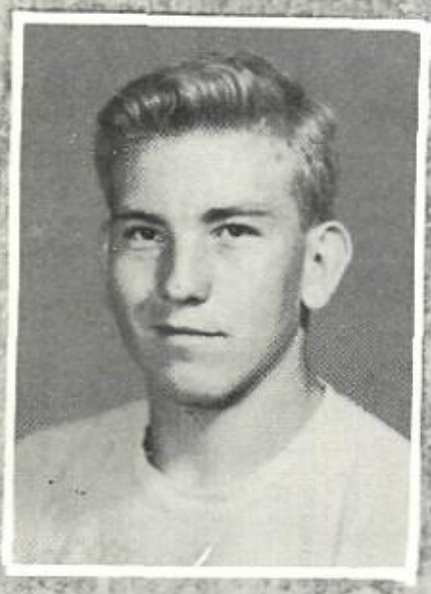

Gene Renfro

Bernita Ross

Roger Sell

A few of the Ag boys, loafing on the job, strike up a typical pose.

Is it a vital issue, Glen Bob? American History couldn't be that perplexing.

Robert Rutledge

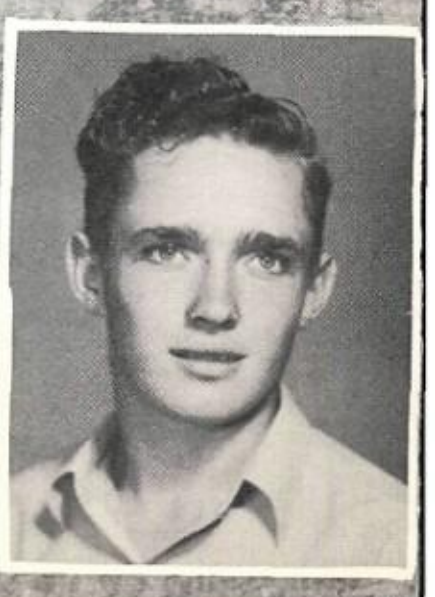

Wayne Shaw

iors

Jo Smith

Wayne Swart

Anna Wae Ward

Dewey Yeager

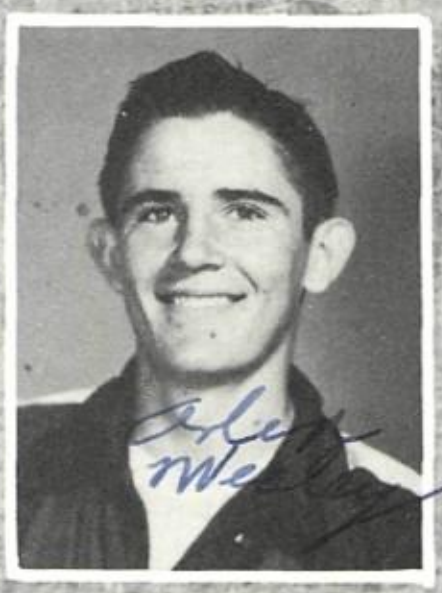

Arlen Wesley

Carmelita Solesbee

Bonnie June Turner

Balloons, pencils, rulers! They're free! But best of all is a few minutes relief from 1st period class.

Soph

Kenneth Reel, Pres.; Jo Pickrell, Sec.; and Freddy Howard, V.-Pres. seem happy about the whole thing as they peer over the Study Hall stair. Garaland Anzeline, Reporter, is not pictured.

Tumbled Bingo Booth boards offer a conversation corner for Soph. sponsors Mrs. Dora Jo Valverde and Mr. Dalton Teague.

omores

Orlan Akin

Barbara Banks

Dorman Black

Garaland Anzeline

Joe Black

Walter Brantley

Fredy Briggs

Evelyn Jean Brown

Dannie Bussanmas

Evidently, Frank isn't sure of the answer to that question.

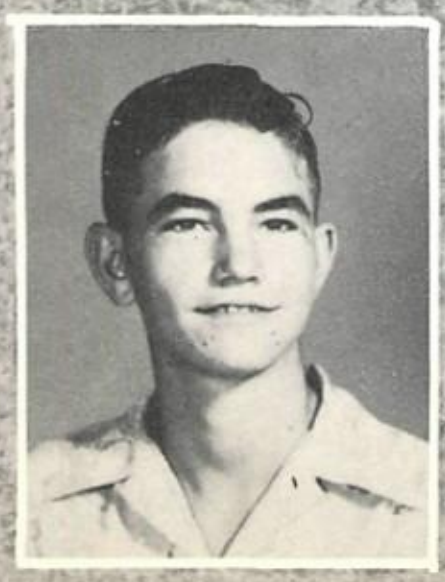

Curtis Carlisle

Angela Cook

Soph

Lucille Dunn

Frances Fair

Betty Farris

Pat Grant

Billy Jean Fair

Diane Hall

Stanley Hanna

Norma Hayne

Bobby Hendricks

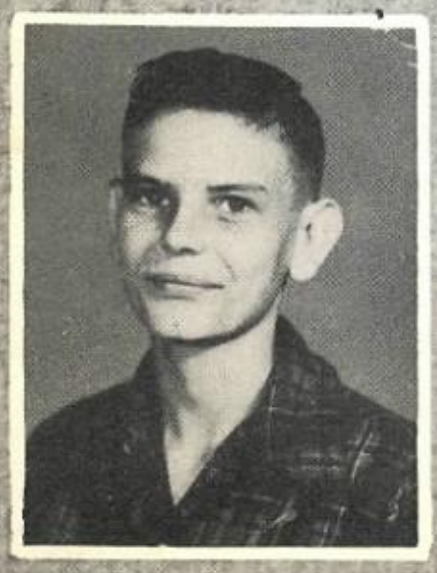

George Hicks

Now, now, Biology scholars, you can make a better attempt than this to look studious.

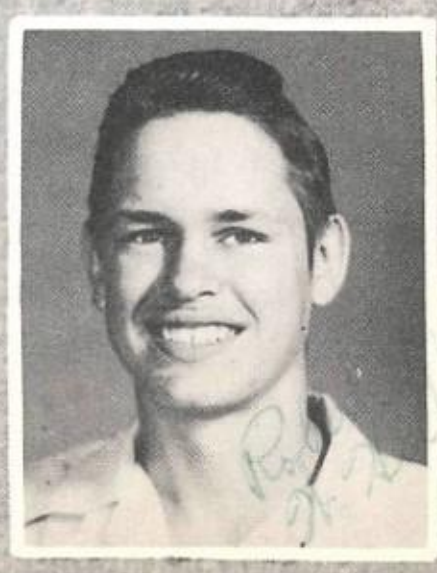

Robert Hill

omores

Freddy Howard

Freddy Jamieson

Jack Kirkland

Clarence Holmes

Dale Landrum

Freda Lindley

Robert Lunsford

Waymon Messer

Wanda McAlister

Martha Sue McCulloch

What's the matter, Joan, didn't you make the Kwota Klub?

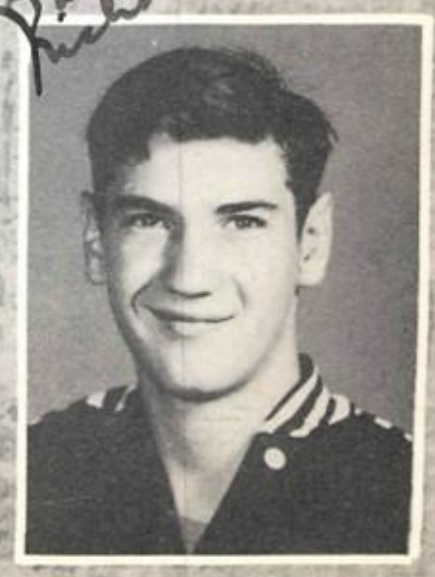

Darrell Nichols

Soph

Margaret Nickelson

Jo Pickrell

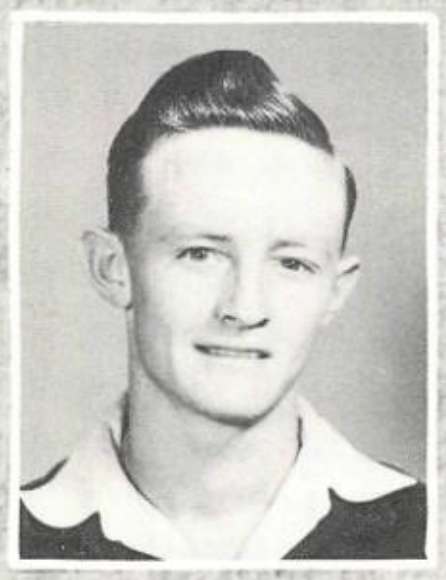

Leonard Pierce

Kenneth Reel

Patsy Phillips

June Robertson

Lenora Spradling

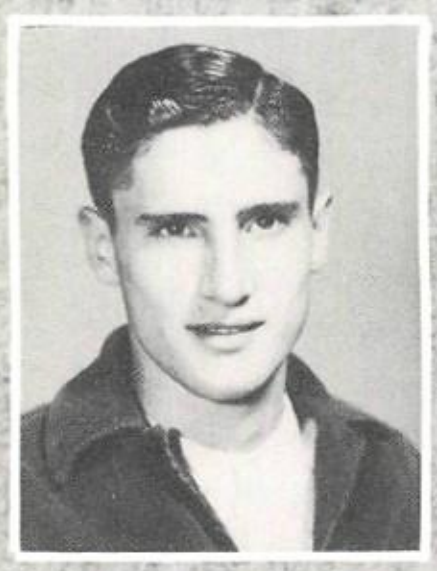

Payton Stanaford

J. T. Stewart

Charles Stout

Well! Just three asleep in this class—
Robert, Joe A., and Bonnie.

Jon Sullivan

omores

Pauline Taylor

Minyon Thedford

June Tidwell

Alvin Ray Taylor

Joe Walden

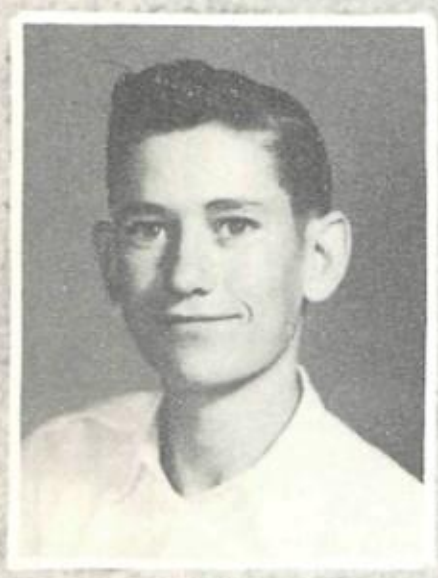

Donald Waxler

Eugene Wilson

Bobby Barker

Freshmen

The photographer caught the Freshmen officers behind the Fish Pond used in the Halloween Carnival. Larry Rice, center, is the class president. To the left is R. L. Rhoten, the vice president and Edwina Schovajsa is the class secretary.

At the side of the same Fish Pond he snapped Miss Doris Brantner and Mr. Oliver Jelks, the sponsors, discussing a "Fish" party.

hmen

Margaret Aldridge

Melva Loy Anderson

Sue Aubrey

Janell Baker

Lona Mae Bass

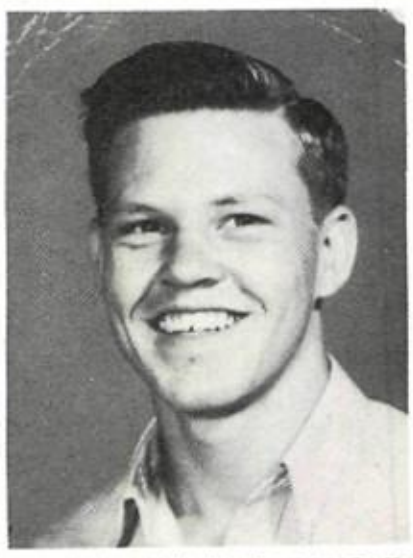

Jackie Beckner

La Juana Bishop

Pauline Boley

Betty Brandt

Ann Brandt

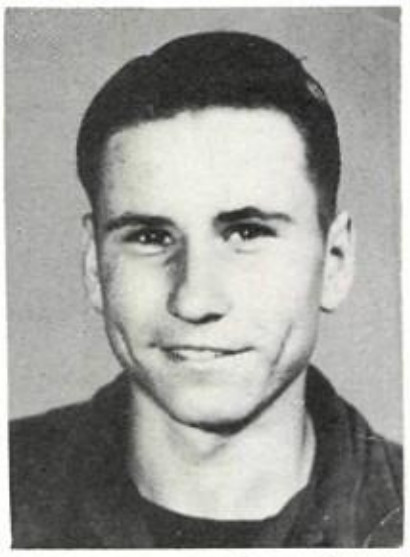

Billy Brantley

Edward Brantley

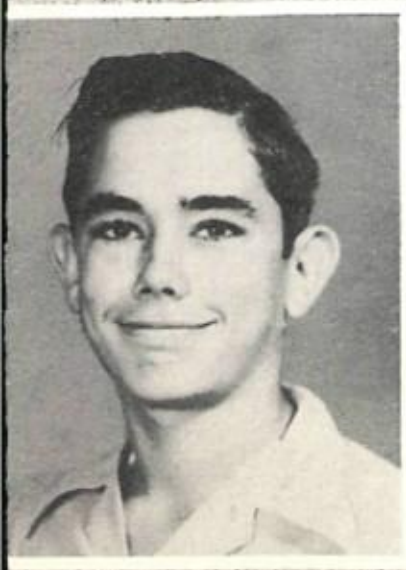

Kent Brooks

Mary Bross

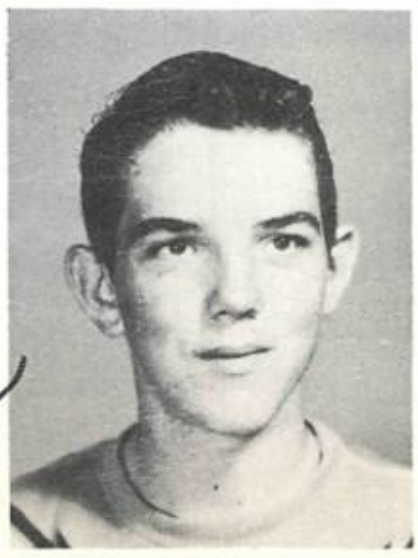

Jimmy Brown

Charles Byrd

Mary Nell Caldwell

Frosh

Florence Champion

Dolores Chandler

Wanda Faye Chappel

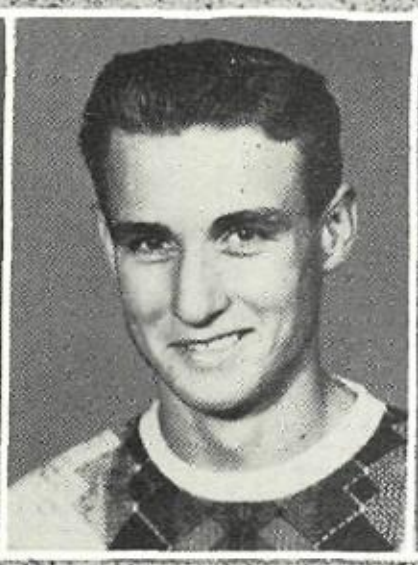

Gerald Chisholm

Terry Church

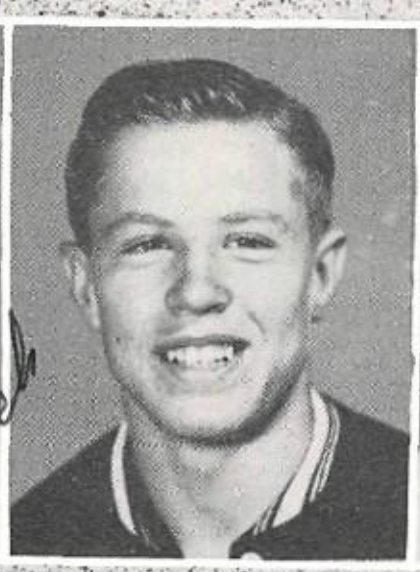

Billy Clark

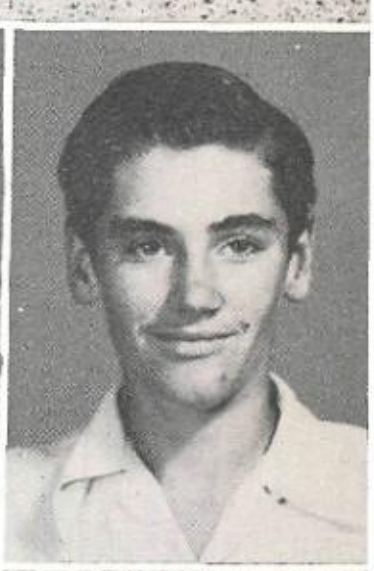

Charles Clark

Those smiles tell us that everyone got the right answer.

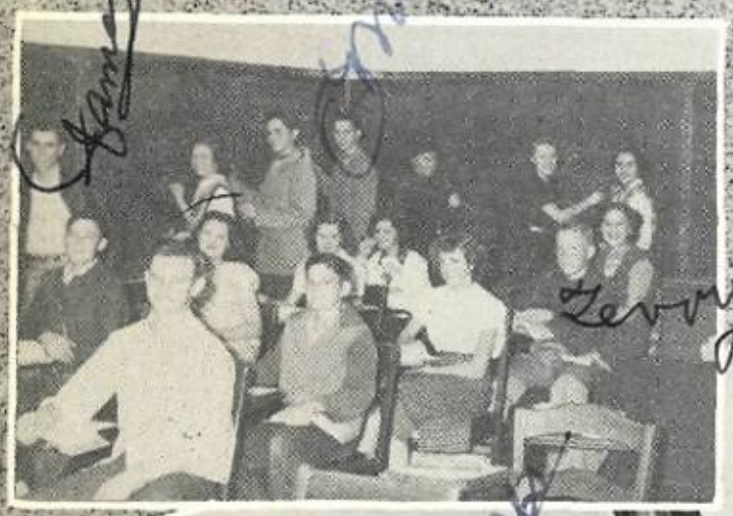

Miss Hay's Freshman English class seems a bit worried.

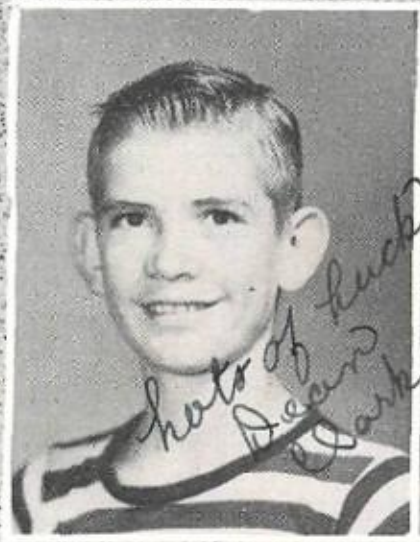

Dean Clark

James Clements

Henry Cowan

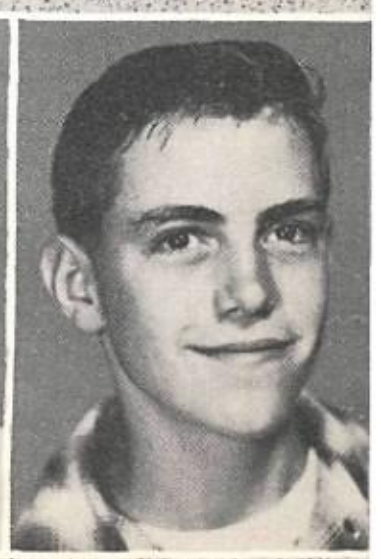

Jerry Cox

Amen

Loretta Cox

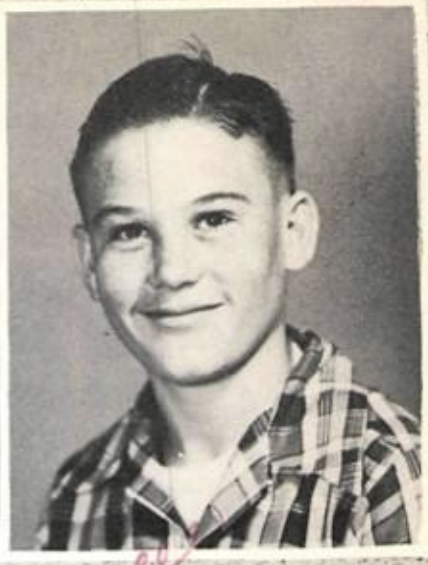

Don Dale

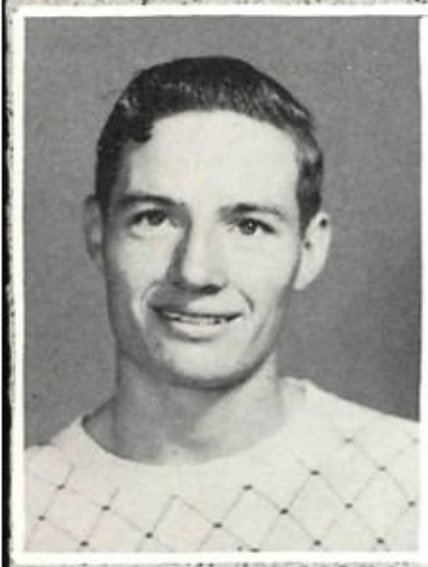

Terry Day

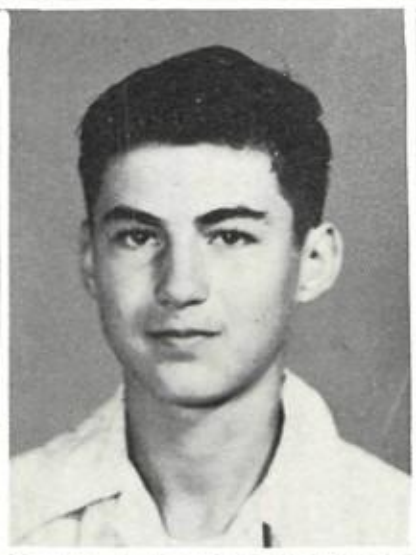

Danny Le Blanc

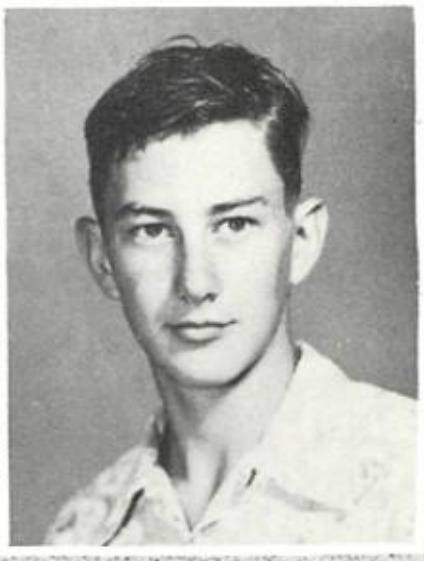

Elbert Dillion

Jim Doherty

Charlotte Doss

Frankie Douglas

Patti Ruth Dyer

Melba Edwards

Dorothy Emmons

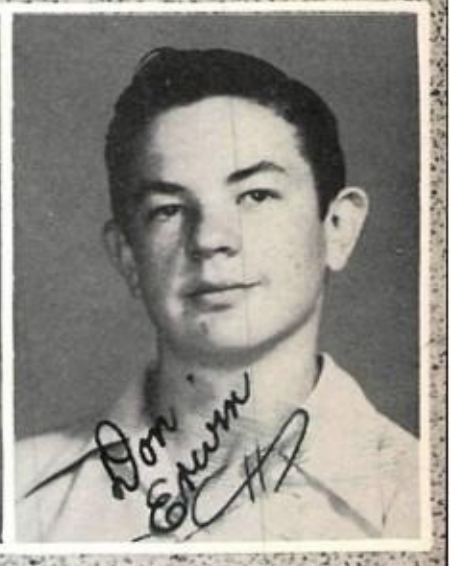

Don Erwin

Martha Sue Evans

Barbara Ferguson

Wayland Fields

Annie Lois Foley

Vondee Fowlkes

Fres

Jim Bob Franz

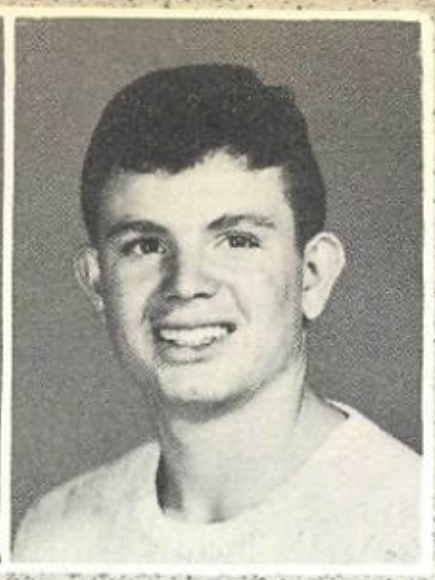

Buddy George

Ma Jory Green

Margie Gregg

Gerald Grimes

Sidney Grimes

Howard Harvey

Don't run, it's just Elwood and Lightnin.

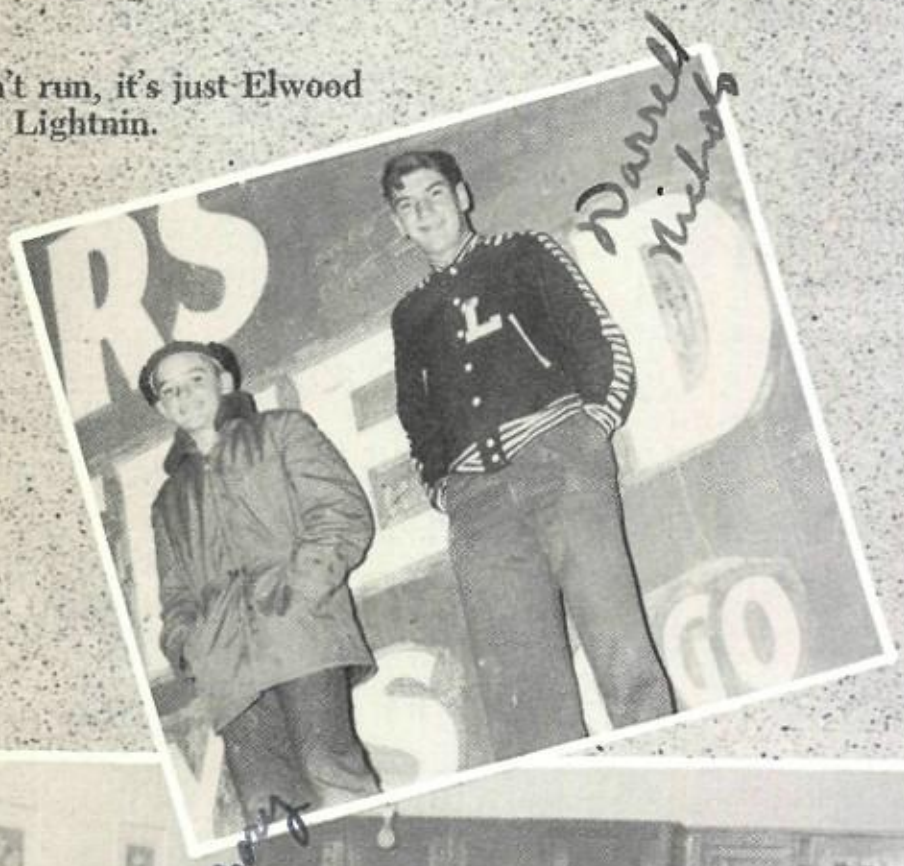

Melva Loy, can't you "build" that dress?

De Aun Harrell

Wanda Harrell

Charles Holton

Jana Lou Hollingsworth

Juniors

Donald Howton

Carrie Anita Ivie

Lexie Ruth Jackson

Billy Jacquess

Donald James

Dee Jones

Cam D. Jordan

Finis Jordan

Reba Kirby

Gene Knight

Sue Landrum

Preble Lewis

Alvin Locker

Beth Mason

Melvin Mears

Tommy Meers

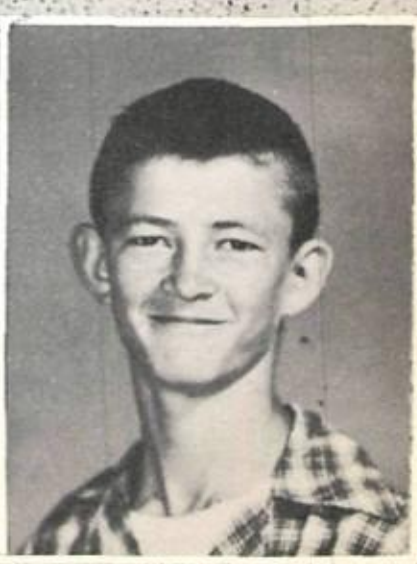

Gary Miller

Fres

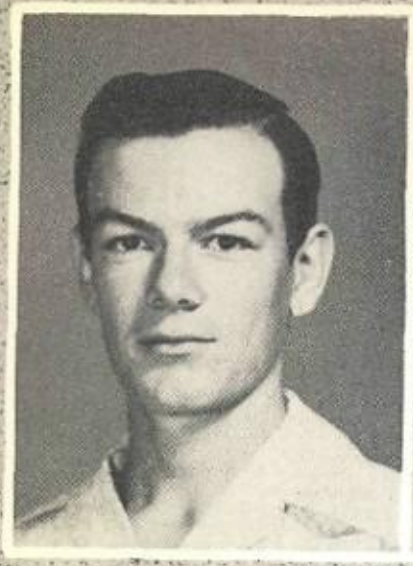

Jack Minix

Keith Mitchell

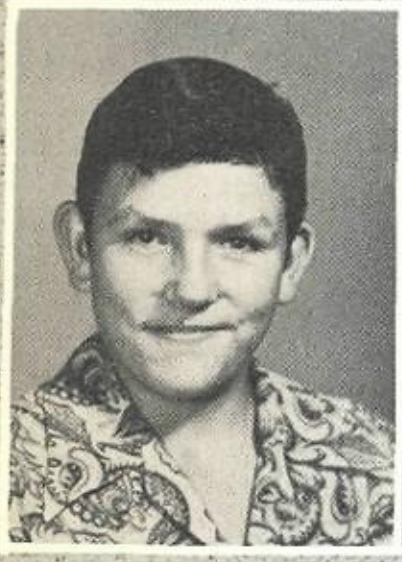

Danny Moore

Bobbie Morley

Johnnie Mae Morris

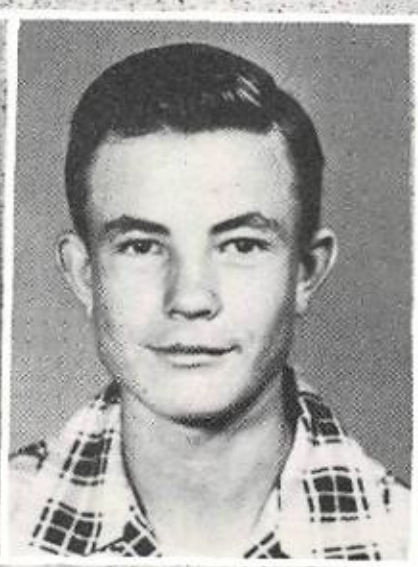

Jimmy Ray McCain

Billy McCary

"Fish" President, Larry Rice, boards the Band Bus bound for the big Slaton ball game with his "big dog" companions.

In Mr. Jelks General Science Class, Buddy George and Gale Orr seem most perplexed over the subject at hand — Bacterial Diognosis of Larngotracheities. (Perplexed?)

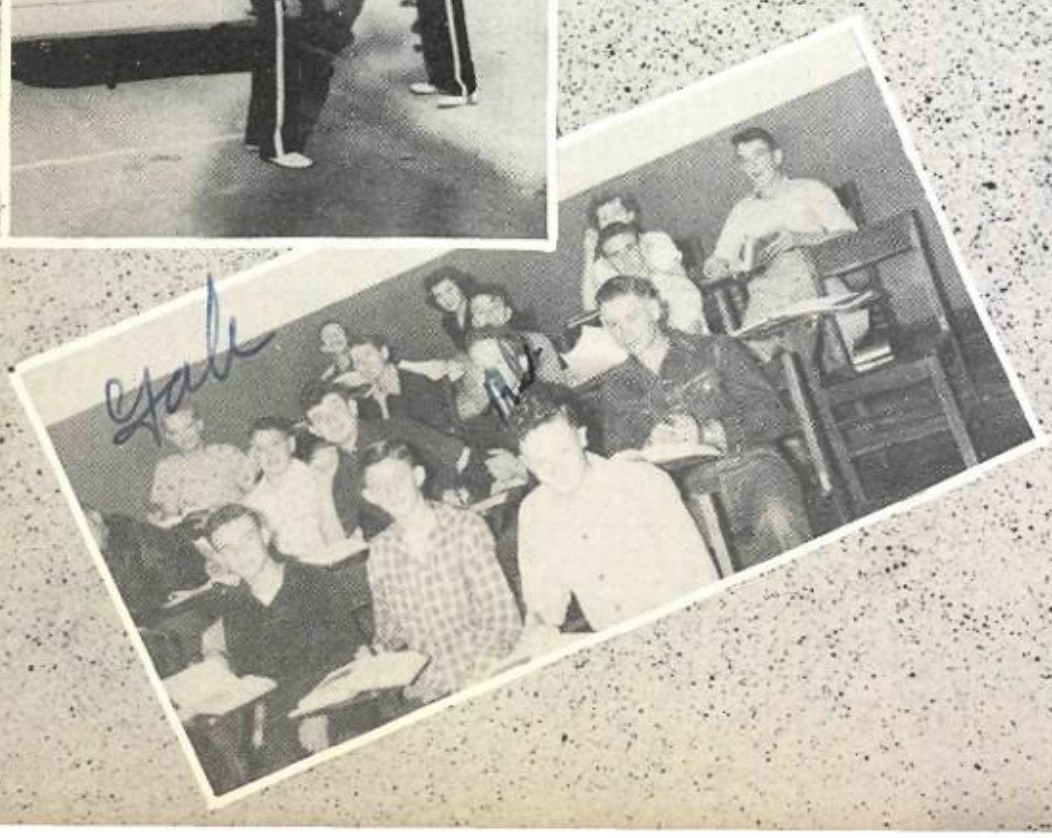

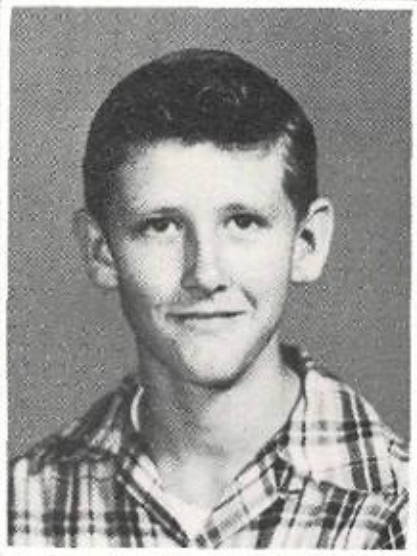

Jackie McCormick

Eugene McNeese

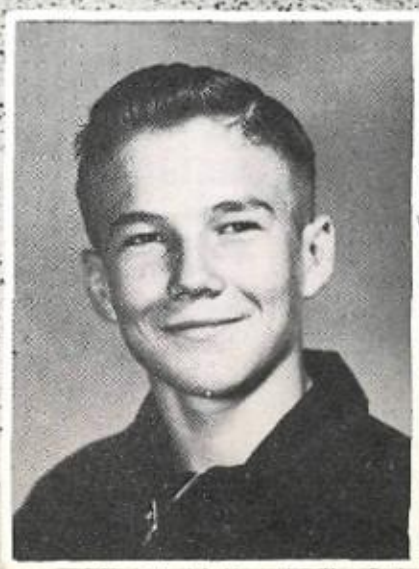

Don Nickels

M. C. Northam

hmen

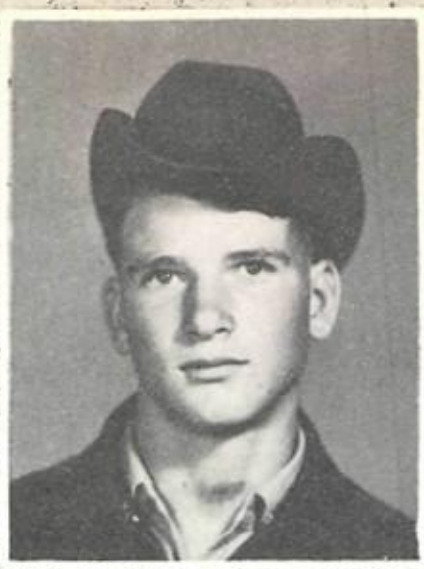

Curtis
Offield

Jean
Onstead

Gale
Orr

Ronald
Pace

Shirley
Parker

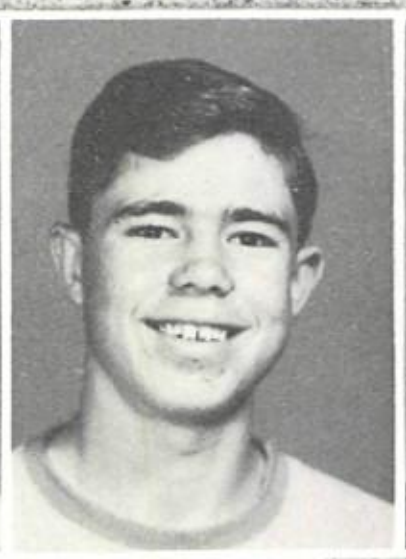

Charles
Parrack

Gary
Pass

Jeff
Pate

Douglas
Perkins

Dwain
Phillips

La Mar
Pickett

Richard
Pierce

Phoncelle
Pillion

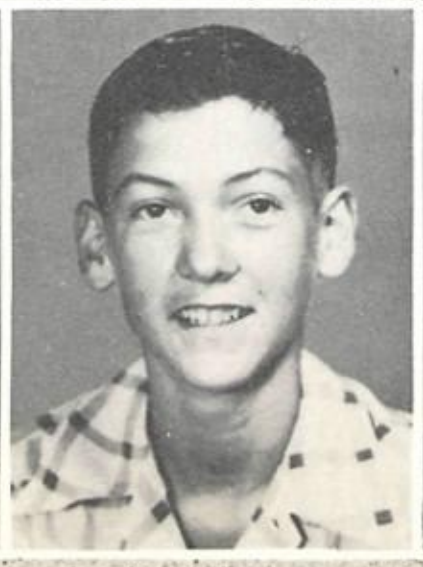

Jimmy
Pitman

Jack
Price

Archie
Rambeau

Jimmie
Ratliff

Pros

Rubin Reavis

Mary Zoe Renfro

R. L. Rhoten

Larry Rice

Joyce Richardson

Lois Richardson

Vinita Roberts

General Science — How it affects some people!

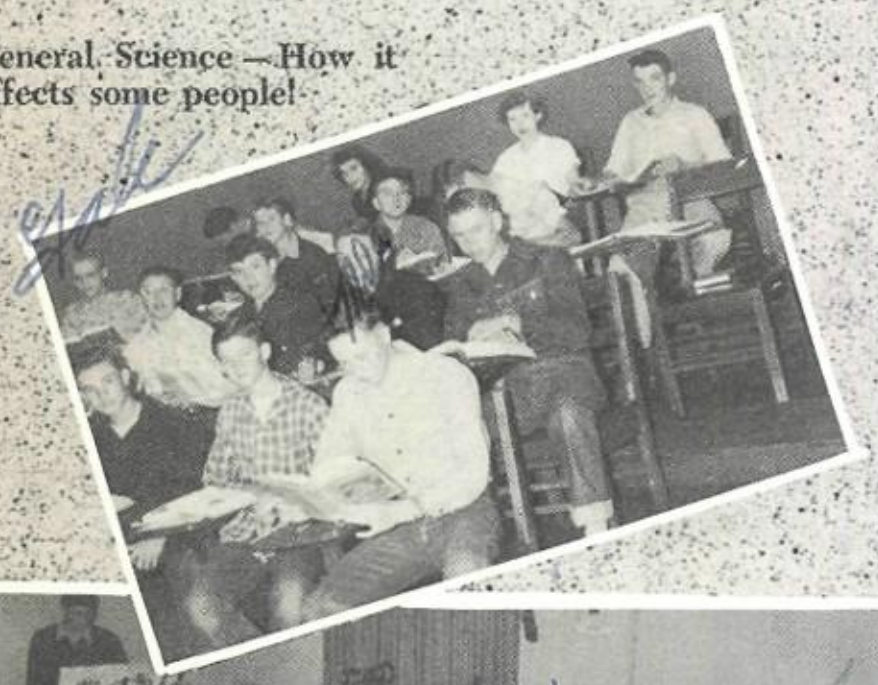

The Wildcat Band keeps in blowing shape for that Lefors game.
Blow! Blow! Blow!!

Doris Marie Robinson

Donald Rogers

Joe Rogers

Rae Russell

hmen

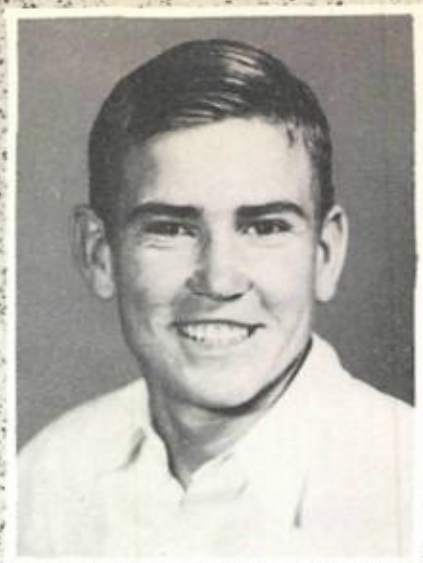

Lewis Sage

Edwina Schovajsa

Glenda Simmons

Ronnie Simpson

Elwood Smith

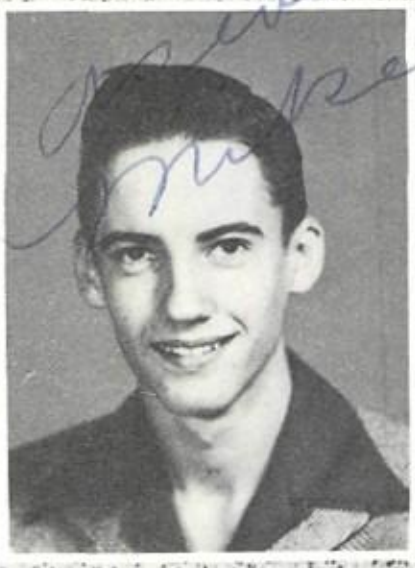

Mike Stephens

Billy Ray Stockinger

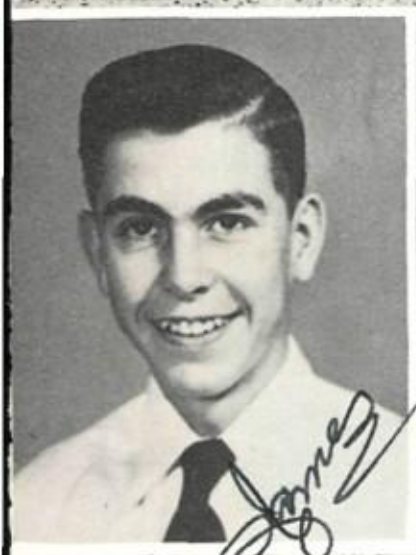

James Stuteville

Bobbie Taylor

Laura Taylor

Joyce Tharp

Garland Thornton

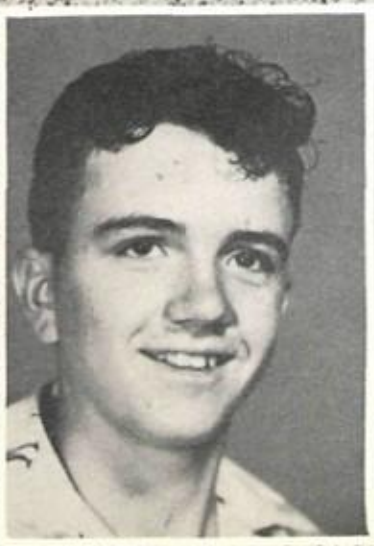

Jimmy Thornton

Laqueda Thompson

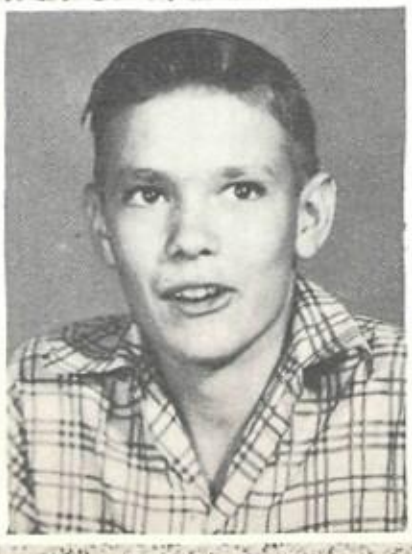

Junior Tidwell

Jackie Trotter

Madelyn Wade

Trees

Darla Vene Walker

Marilyn Walker

Joan Webster

Alfred Weige

Minnie Faye Wesclike

Lloyd Williams

Telitha Williams

Yes, Donald, we know you are a Senior.

Well fellows, which is it – a Jersey or Holstein?

Marilyn Williams

Don Wilson

Noel Wilson

Everett Winston

Wayne Winfield

Peggy Young

hmen

IN MEMORIAM

G. L. White

"Let us emulate his virtues,
That men of us may say:
The world is brighter, better,
Because he passed this way."

Anonymous

Editor's Lament

First of school
All is well,
Editor busy
Staff work till bell.

Two weeks later
All is slow,
No work done
Editor feelin' low.

Deadline set
For March ten,
Investigate----
No work in!

Tell photographer
Get good shot.
Just something
Get it red-hot!

Does he do it
O-You bet
Just how stupid
Can you get?

A pic of Bill
And of Jane
Or a genius
Minus brain.

Picture in----
Out of focus,
Give ye editor
Chinese mokus.

Picture awful.
Well you know--
You're no Venus
So just go blow!

Business Manager
Kinda late,
Will she make it
By that date?

Five people
Named Joan,
Five different spellings
For one name alone!

Floyd's his name,
Some call him "Pinky,"
But to his best friends
It's just plain "Stinky."

Thirty people
Slip in office,
Results----
Thirty bosses.

Sneeer at pictures,
Rip out pages,
Laugh at layouts--
Editor rages!

Whiskey, opium,
Marijuana, dope!
All is taken to
Keep up hope!

Well, here it is
Now completed,
Do they like it?
If not----we're defeated.

Will they see
The pain it takes,
The time and trouble?
No! Just mistakes!

-J. Simmons

Hi Nema,

I will try to fill this page but I dont think I can. You have been one of the best friends a person could wish for. I havent known you for so very long but in that time I have learned to think a lot of you. No, I will never forget the times at Sudan. They were swell. I hope it will be as easy next year to play hookey, as it was this year. I might just spend all of my time over there.

Well I hope I see a lot of you next year. Until then be good and stay out of trouble and the best of luck ever.

Donald Tirey

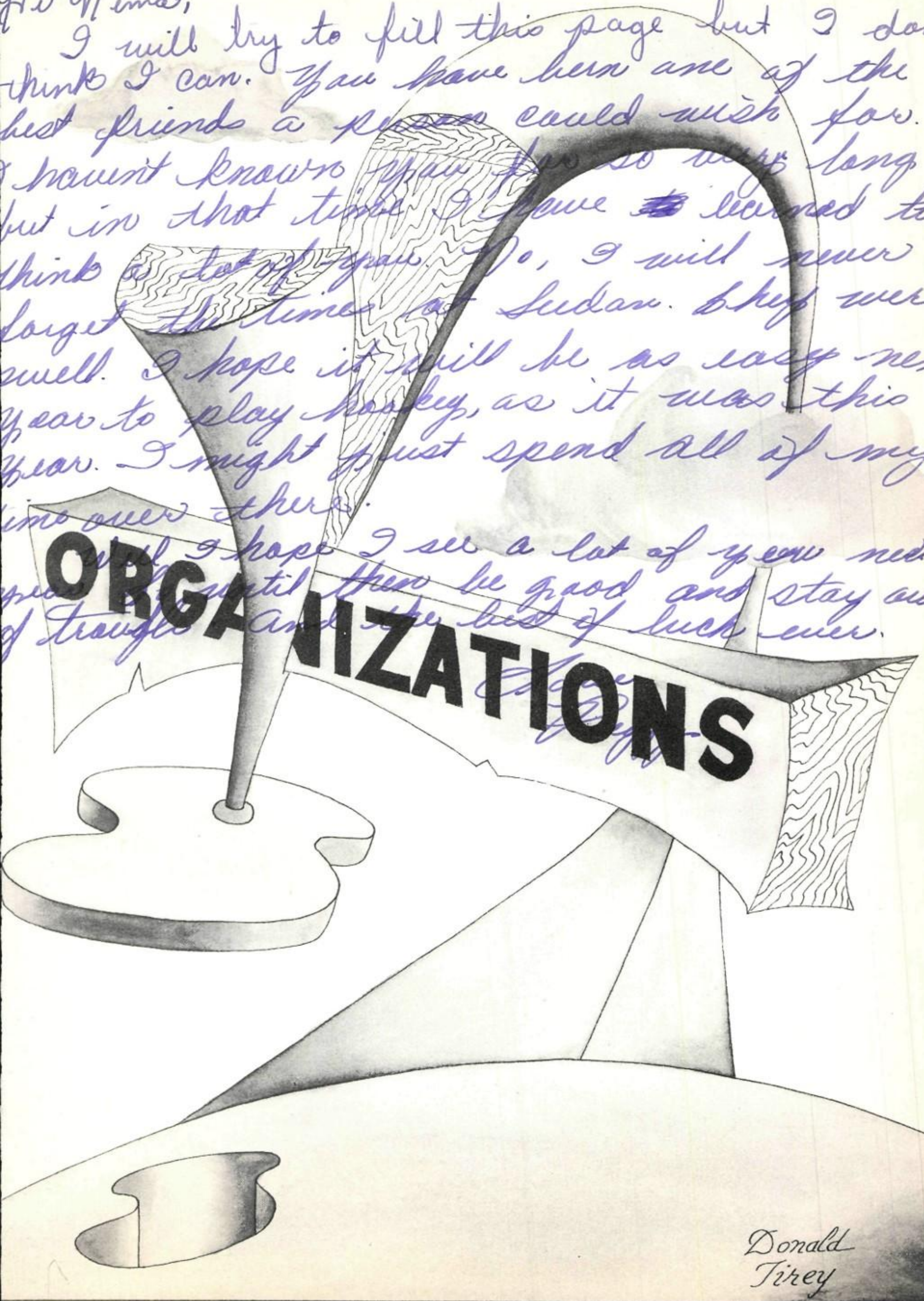

Student Council -

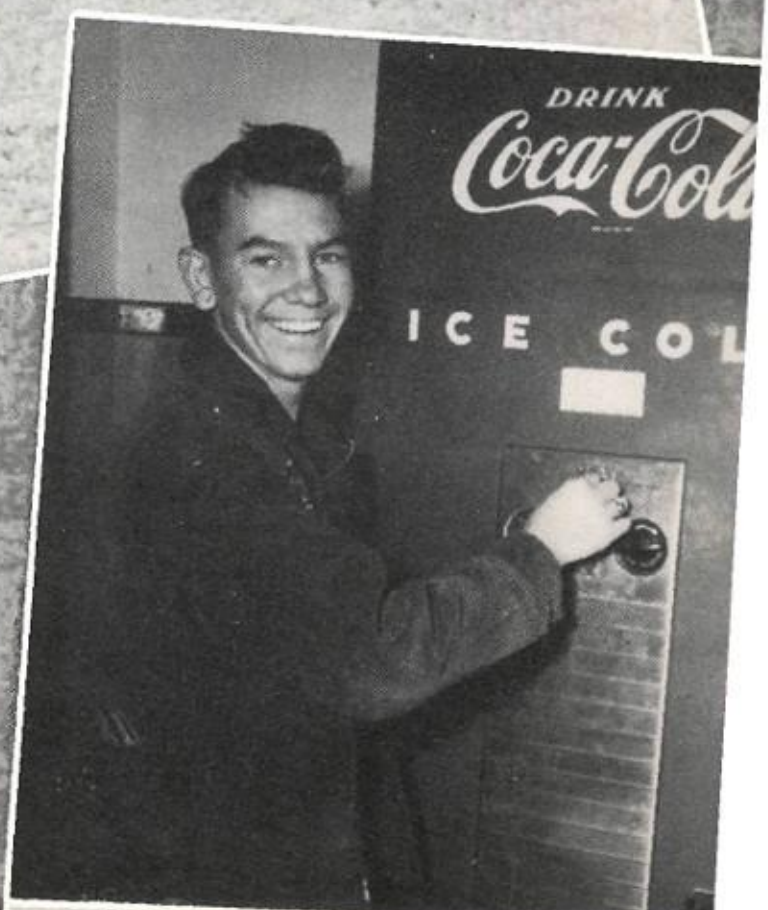

President: Jimmy Gibson

Other Officers:
Robert Rutledge, Jackie McCanlies,
Bob Cox, and Dickie Hopping

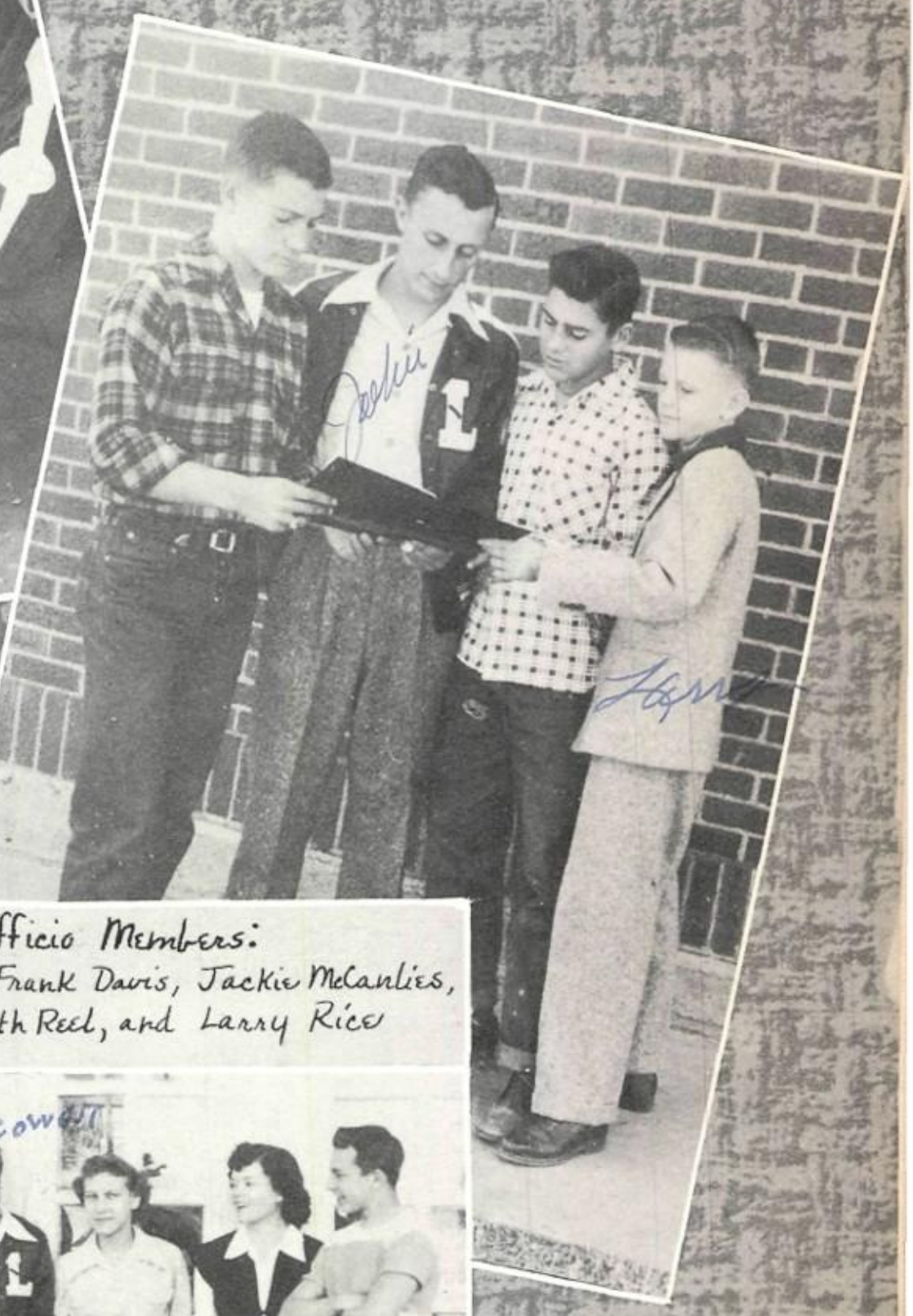

Ex-officio Members:
Billy Frank Davis, Jackie McCanlies,
Kenneth Reed, and Larry Rice

Representatives:
Joe Waldon, Patsy Phillips, Keith Mitchell,
Vinita Roberts, Billy Cowan, Lyrlene Hofacket,
Marilyn Black, and Clifford Hopping

Chorus

President: David McCormick
Other Officers: Barbara Dunn, Margaret Brotherton, Connie Huckabay, Amelia Flores, and Patsy Gregg

Director: Don Hayes

Pianist
Johnnie Evans

Girl's Trio
Hazel Thompson
Patsy McClain
Betty Clement

Girl's Sextet
Patsy Gregg
Amelia Fibles
Carrie Ivie
Wanda Gray
Patsy Phillips
Barbara Ferguson

Boy's Quartet
David McCormick
Jackie McCormick
Dewey Yeager
Joe Walters

Girl's Trio
Barbara Dunn
Connie Huckabay
Minyon Thetford

Band

President:
Tommy Brawley
and other officers.

Director:
Don Hayes

Majorettes:
Jackie Farr
Joyce Tharp
Darla Walker
Mary Renfroe

Acrobatic Twirler:
Eva Jane Fields

Flag Twirlers:
De Ann Kinkler
Joan Thornton
Joyce Pickrell
Barbara Bryan

Drum Major:
Glenda Hulse

Band Sections

Littlefield High Playhouse

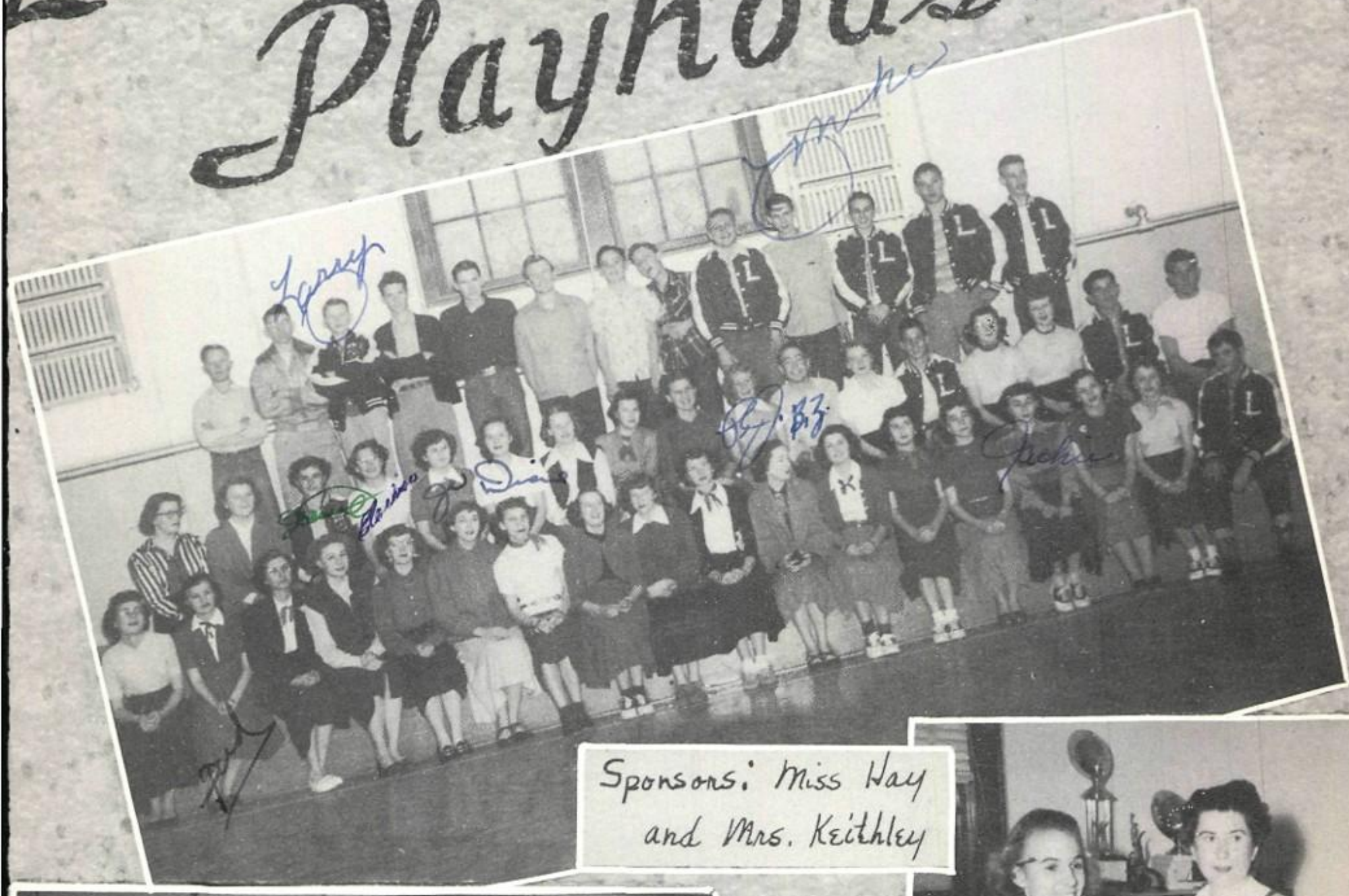

Sponsors: Miss Hay and Mrs. Keithley

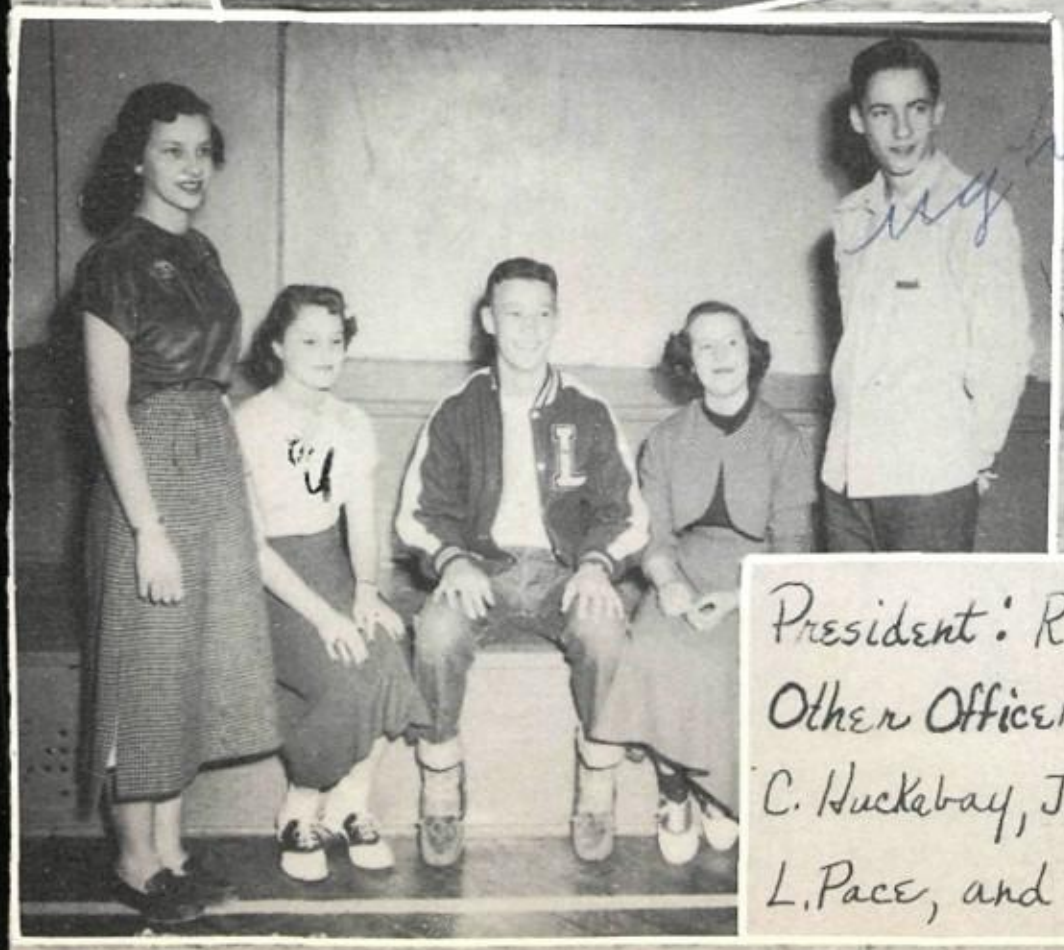

President: R. Rutledge

Other Officers:

C. Huckabay, J. Schovajsa, L. Pace, and M. Stephens

Pep Squad

President: Patty Jones

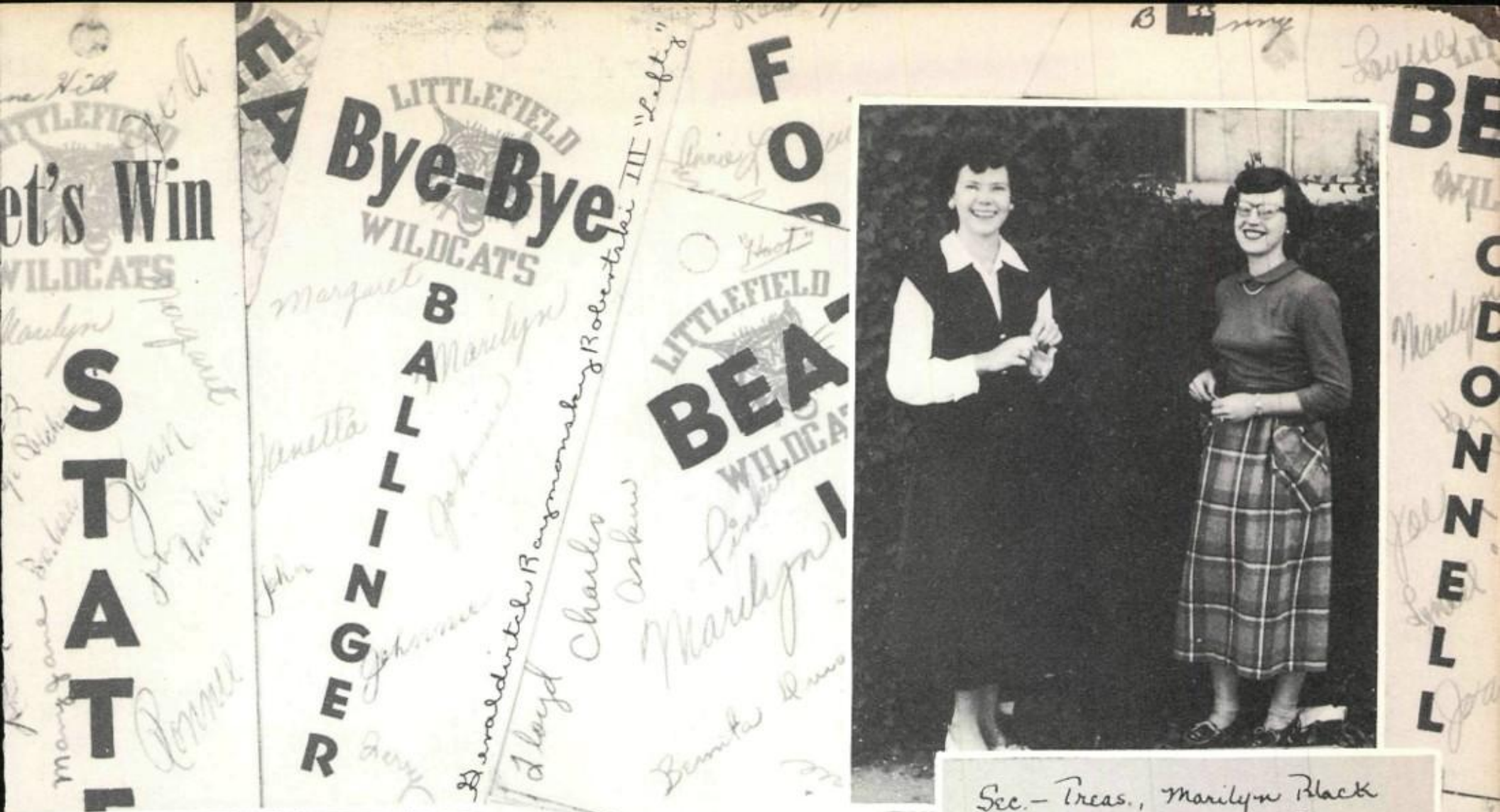

Sponsors; Miss Hay and
Mrs Charles Pharris

FHA

Sponsors: Miss Hayhurst, Mrs. Nesmith

Area Officer:
Dorothy Yarbrough

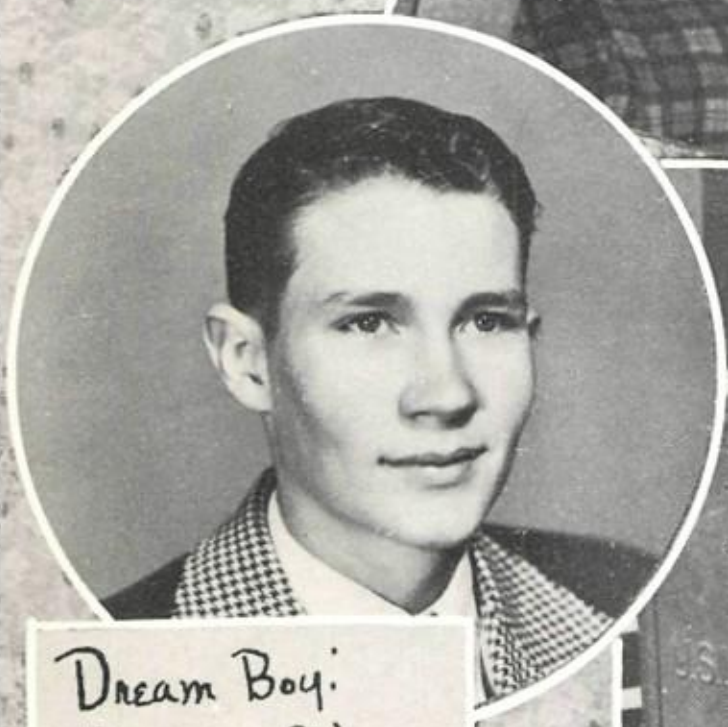

Dream Boy:
Dwayne Gibson

Officers: Chlo Dess Lindley, Nancy Nichols, Ruth McCormick, Jolene Perkins, Joan Meadows, Preble Lewis, Charlotte Doss, and Margie Gregg

President: Ruth McCormick

F F A

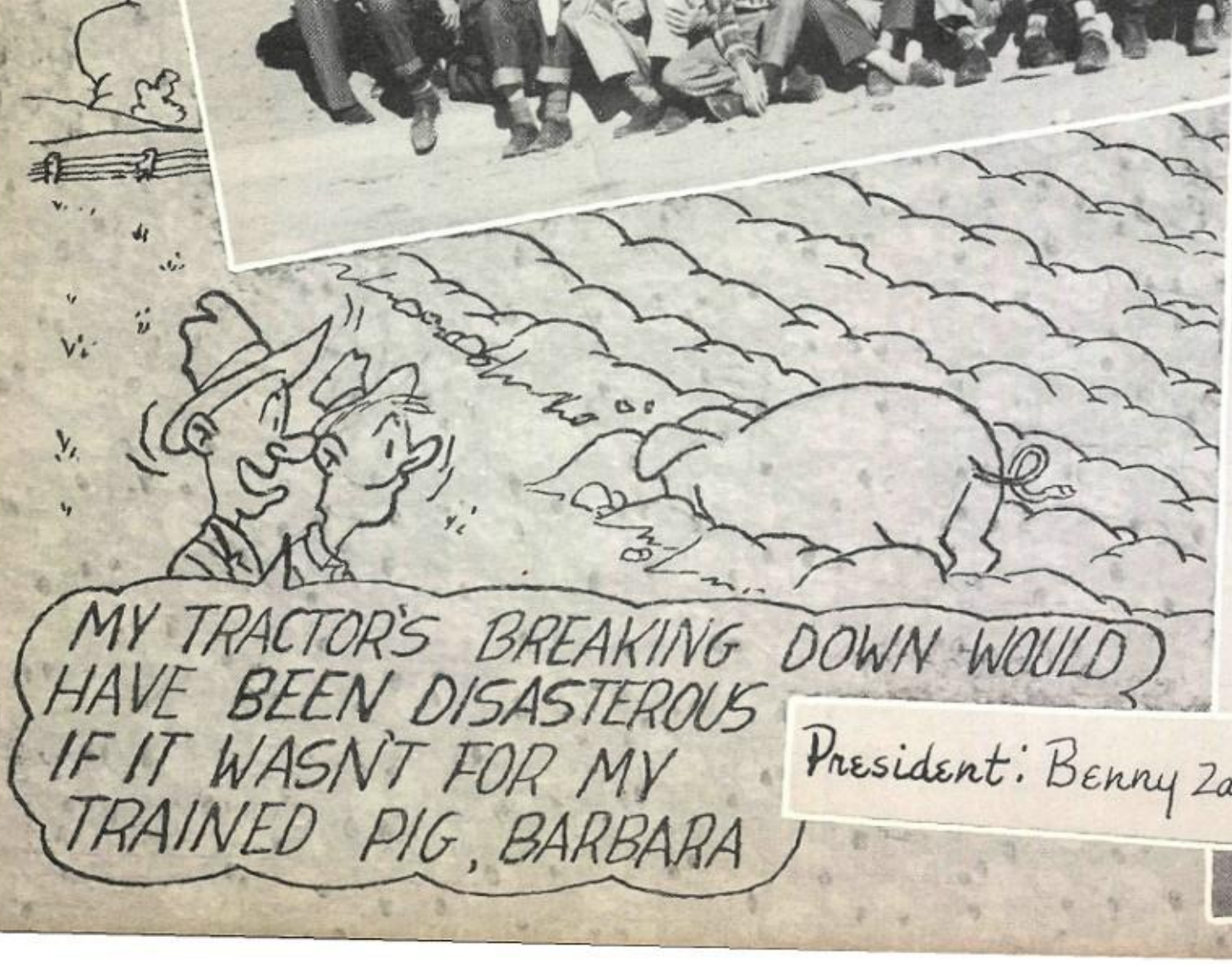

President: Benny Zahn

Officers:
R. Sell, J. Ratliff, B. Favor,
D. Gipson, J. Gibson, E. Macha,
C. Byers, W. Messer, D. Lynskey

Chapter Conducting Team

Elwin Matthews, Advisor

Candidates for Lone Star Farmer Degree
Emil Macha, Burley Favor,
Dwayne Gipson, Eldon Gohlke,
Don Lynskey

Skat Staff

Editor-in-Chief: Joan Schovajsa
Ass't. Editor: Connie Huckabay

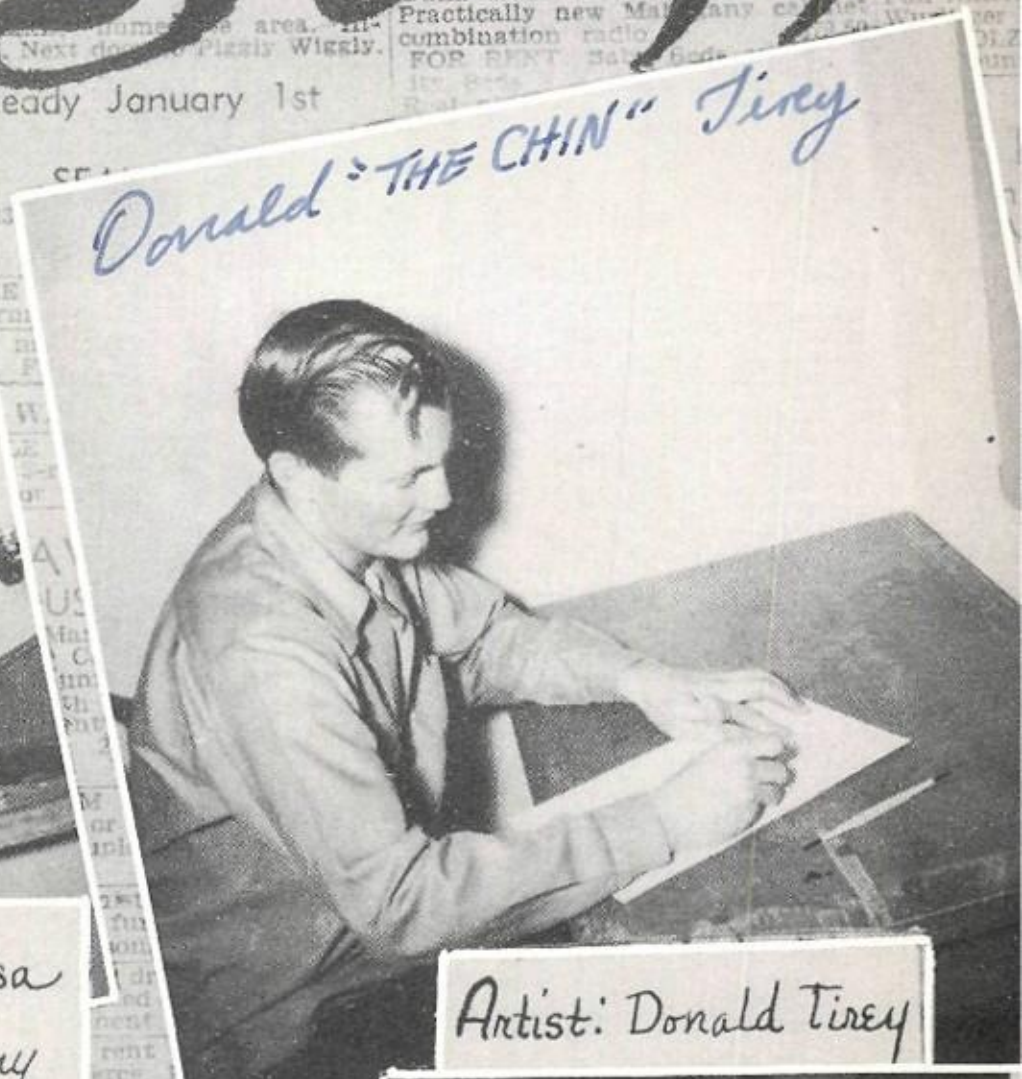

Artist: Donald Tirey

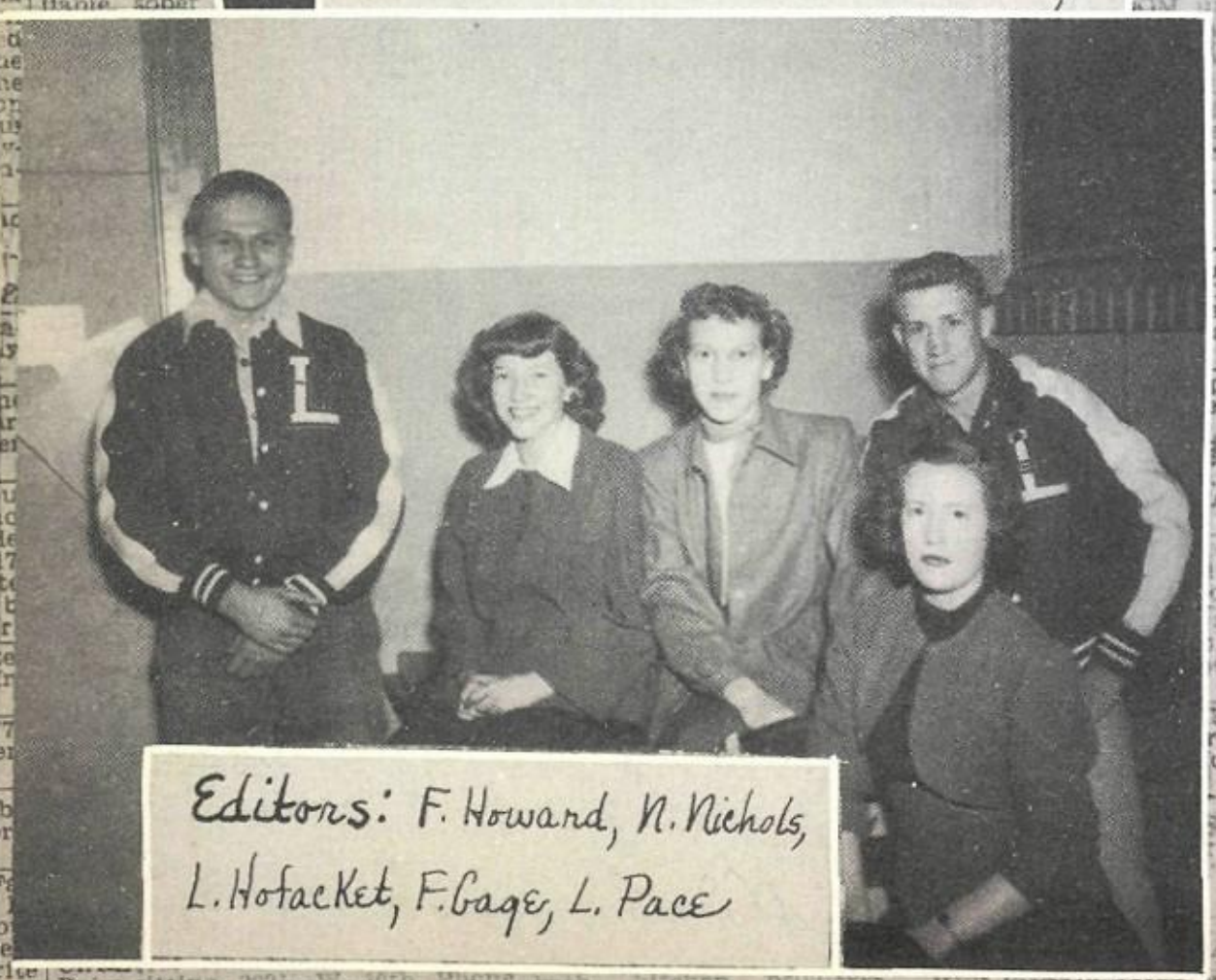

Editors: F. Howard, N. Nichols, L. Hofacket, F. Gage, L. Pace

Sponsor: Miss Hay

Reporters:
J. Pickrell
D. Walker
P. Pillion

Typists:
K. Foltyn
B. Ross
B. Bryan

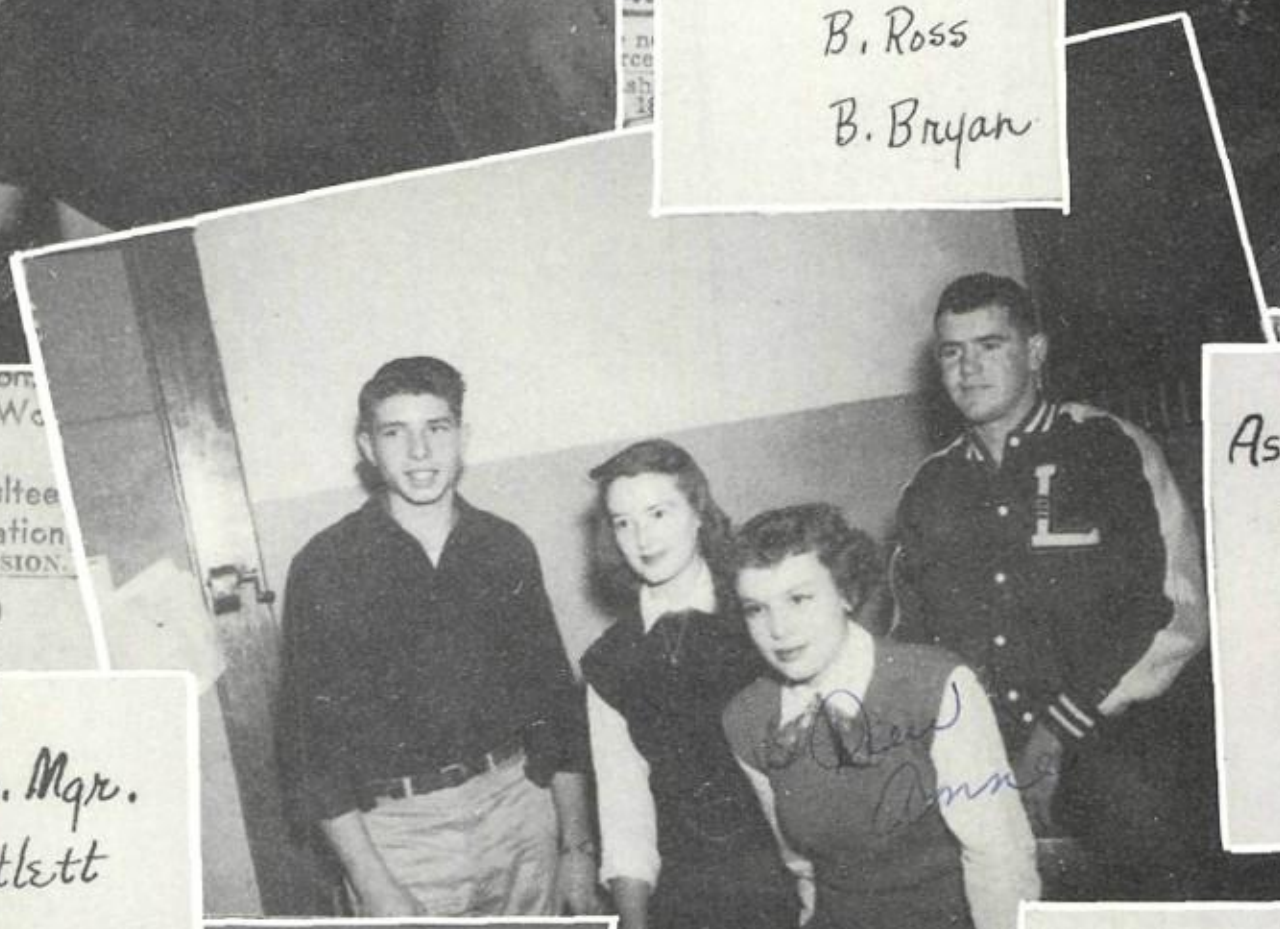

Assistants:
T. Meers
J. Jones
D. Harlan
J. Edwards

Ass't. Pro. Mgr.
J. Bartlett

Pro. Mgr.: J. Banks
Ass't. Bus. Mgr.: H. Thompson

Business Manager:
J. A. Walters

THE Wildcat

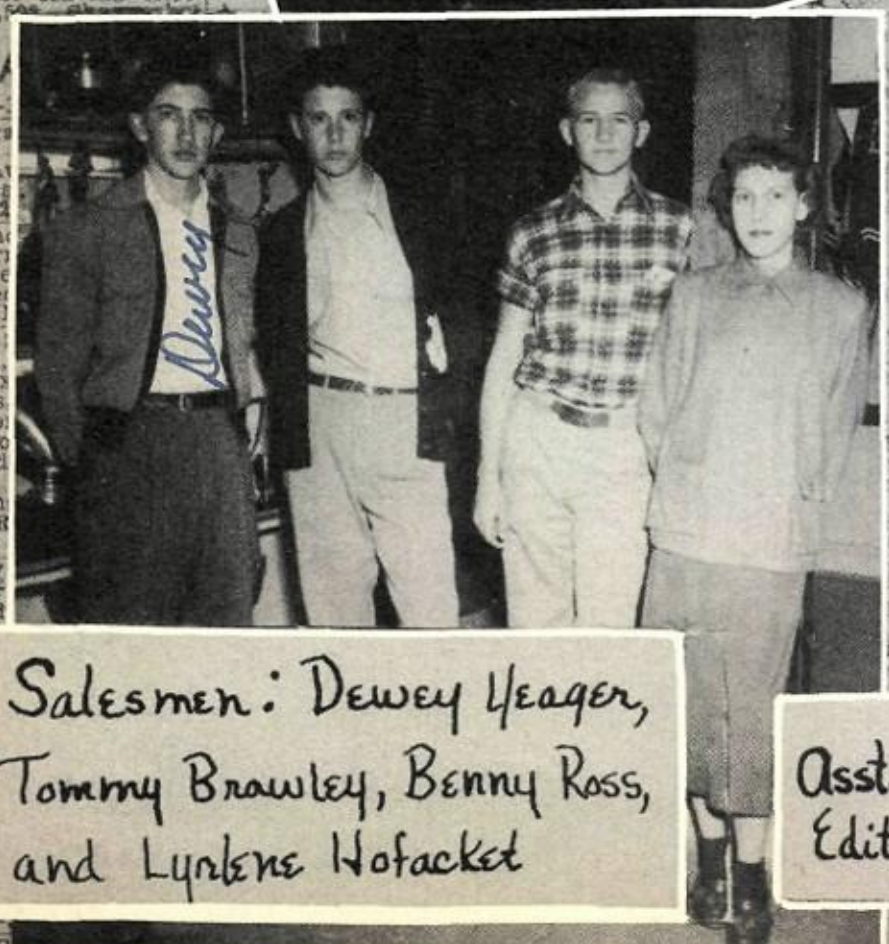

Salesmen: Dewey Yeager, Tommy Brawley, Benny Ross, and Lyrene Hofacket

Asst. Editor: Mary Jane Coen
Editor: Janetta Simmons

Ass't. Business Manager: Ronald Harlan
Business Manager: Barbara Dunn

Photographer: Coy Orr

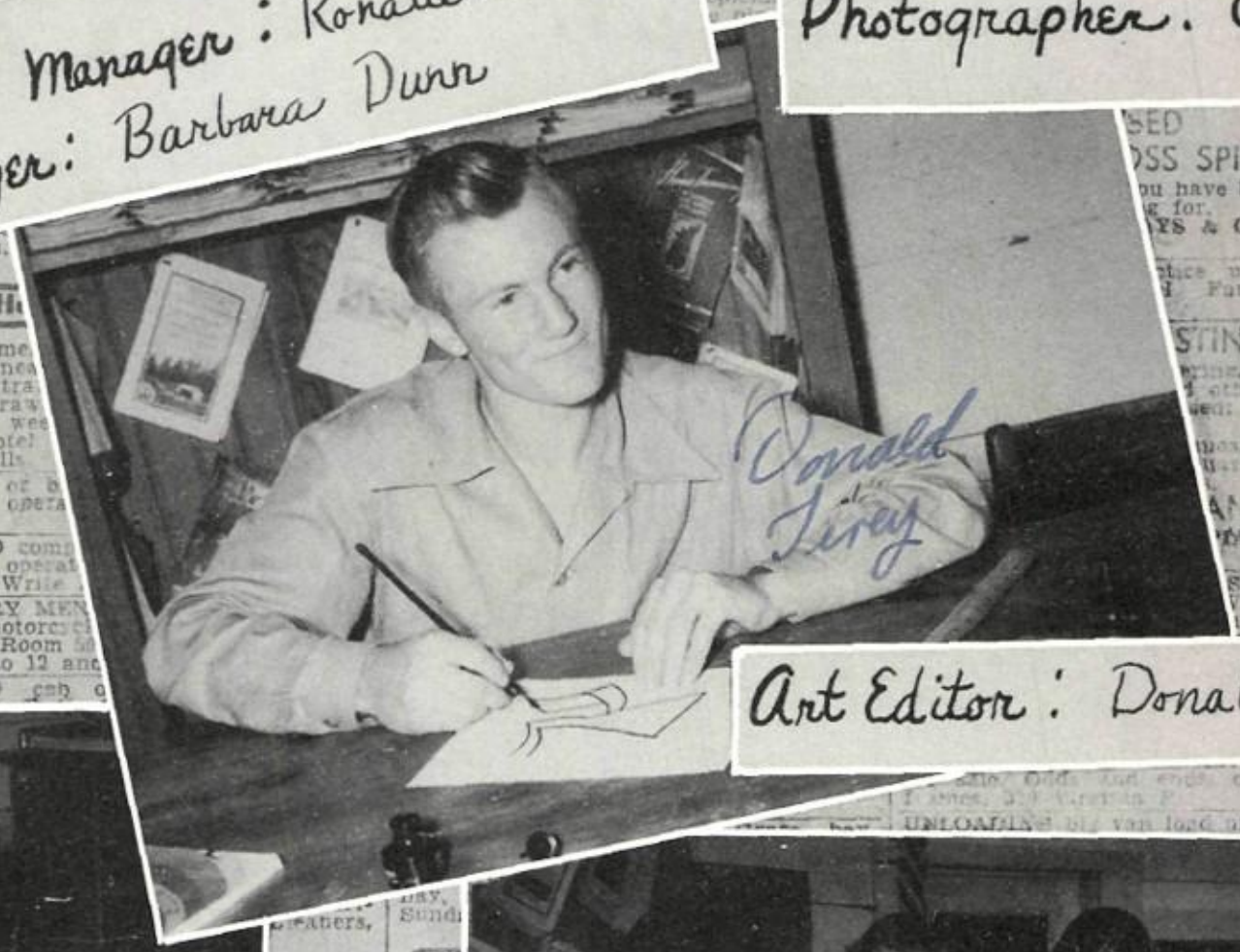

Art Editor: Donald Tirey

Sponsor: Mrs. Betts

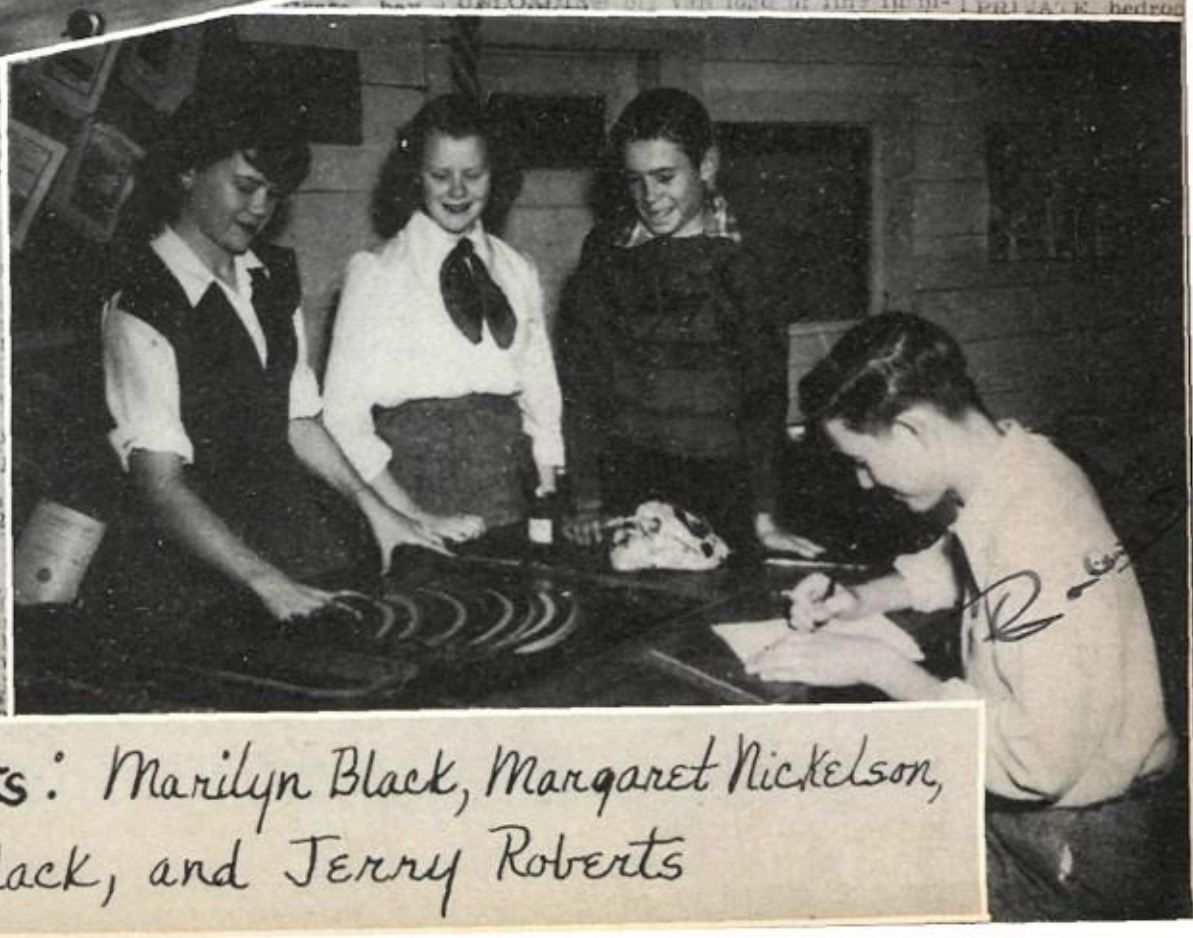

Artists: Marilyn Black, Margaret Nickelson, Joe Black, and Jerry Roberts

D.E.

D.E. Sweetheart, Janet Brooks

Dwayne Long, President and other officers, Billy Tisdale, Goldie Royal, Nilah Blackwell, Annie Louise McNeely, and Francis Walker

Sponsor:
Elmer McKinney

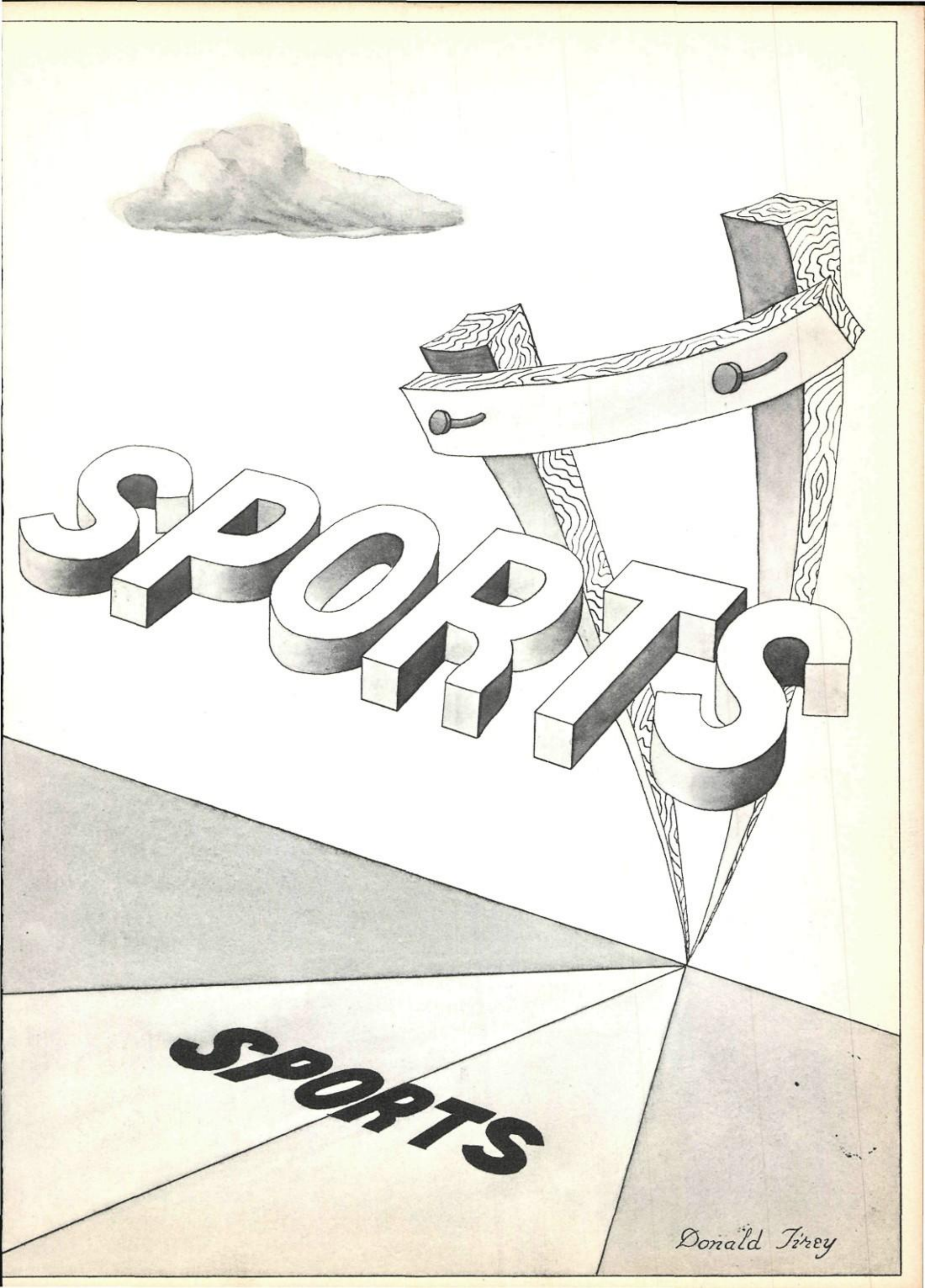
SPORTS
SPORTS
Donald Tirey

Class A State Champions

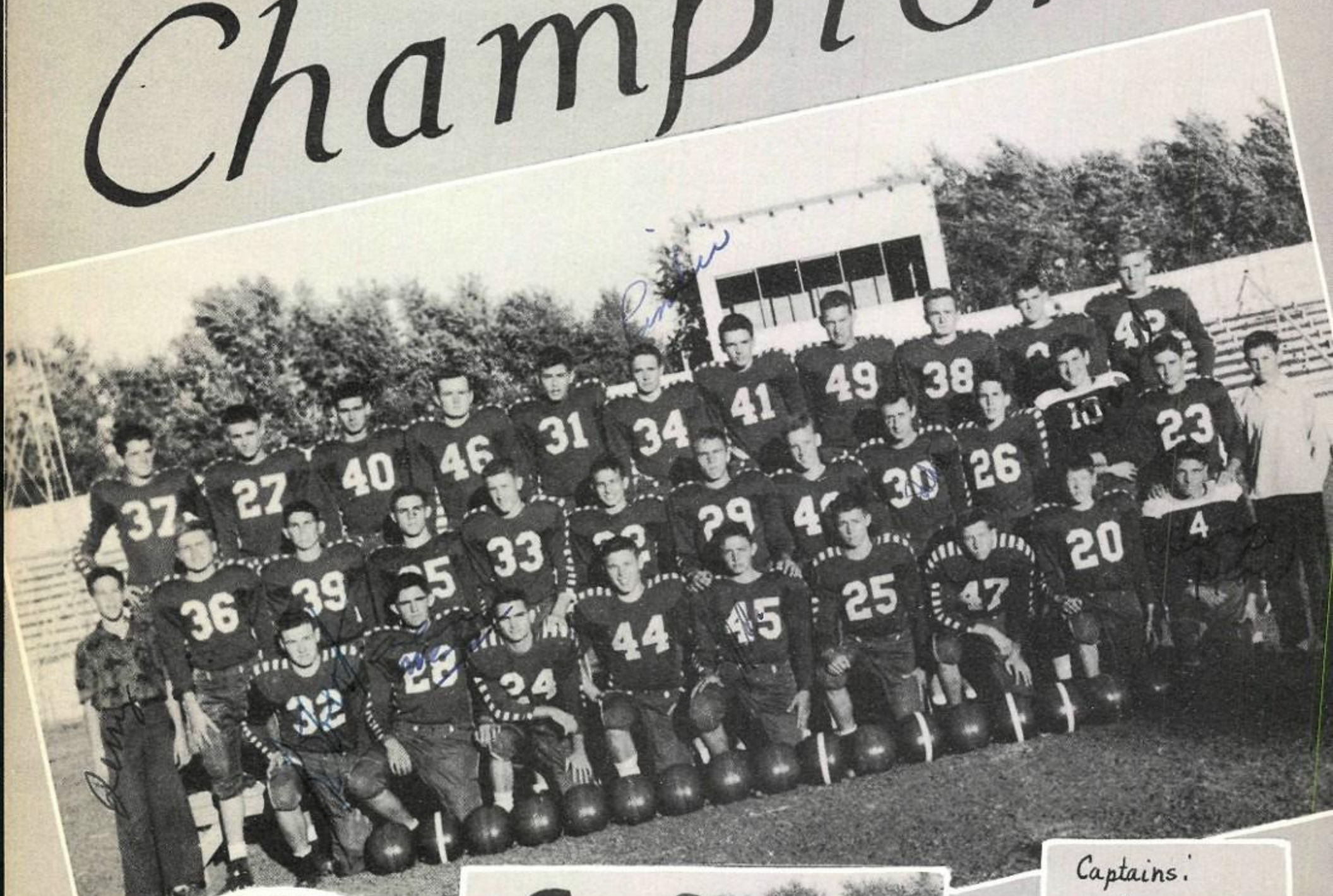

Manager:
Jerry Dunn

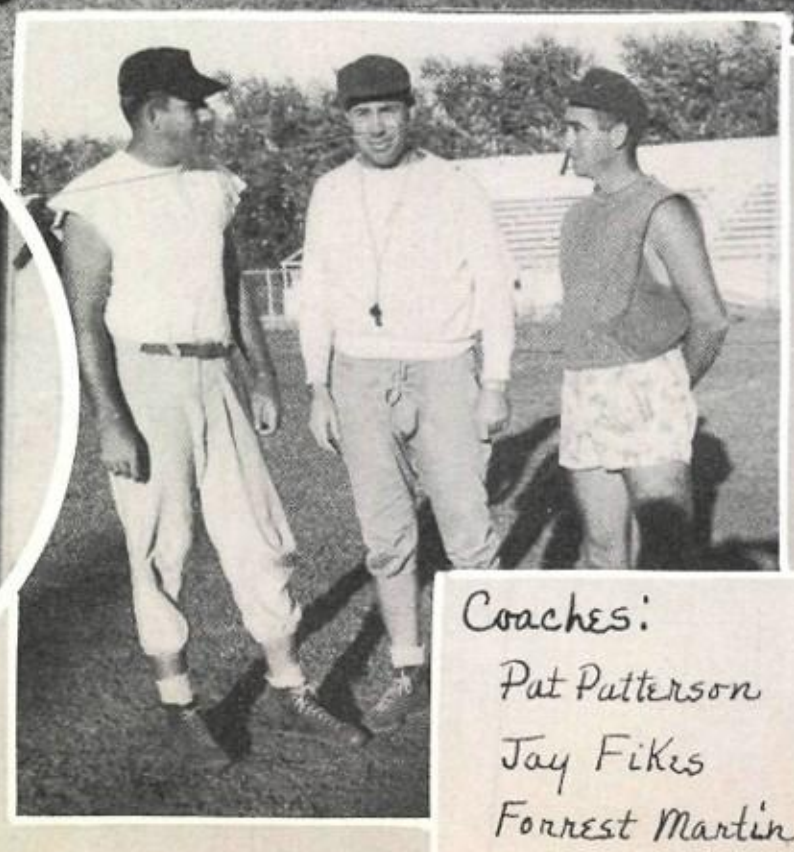

Coaches:
Pat Patterson
Jay Fikes
Forrest Martin

Captains:
Jerry Cotter
Frank Gage

J. Cotter - All Dist. 1st string, T, All State 1st string, T, Little American Honorable Mention
C. Askew - All Dist. 1st string, TB
J. Edwards - All Dist. 1st string, E

F. Goff - All Dist. 1st string, E.
John Fowler - All Dist. 1st string, T.
T. Bailes - All Dist. 1st string, FB, All State 1st string, FB.
F. Pinkerton - All Dist. Honorable Mention
G. Renfro - All Dist. 1st string defensive center-line backer
D. Crossley - All Dist. 2nd string, QB, All State 2nd string, QB.
Jim Fowler - All Dist. 1st string guard
F. Gage - All Dist. 1st string, TB.

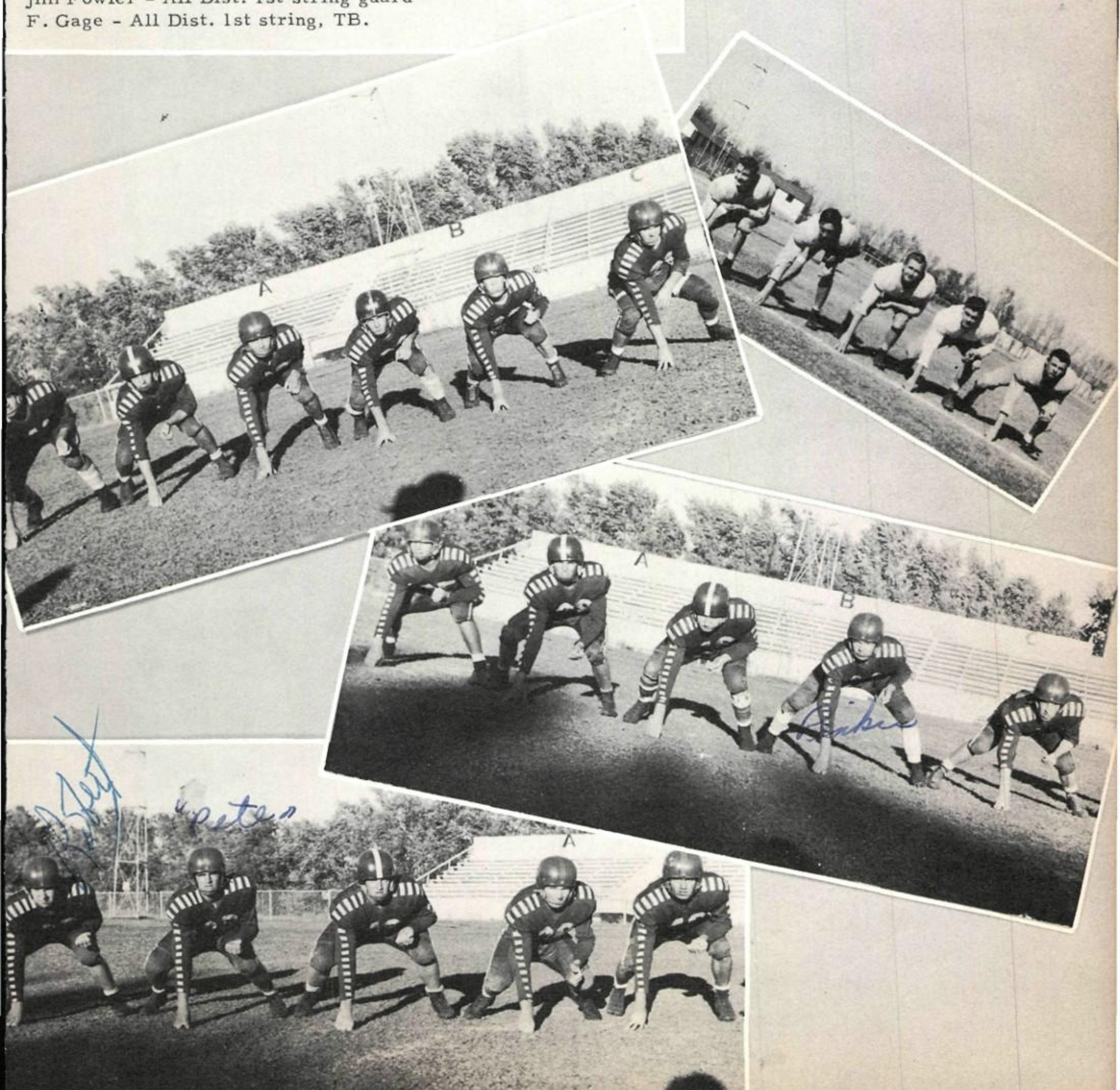

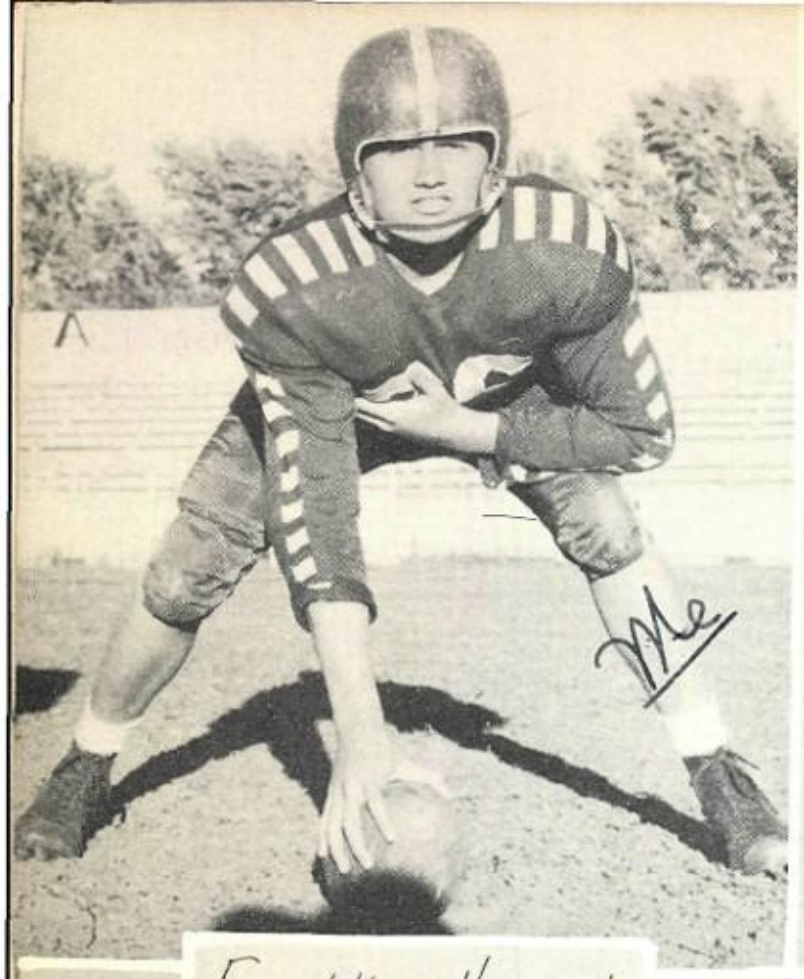

Freddie Howard

Jerry Cotter

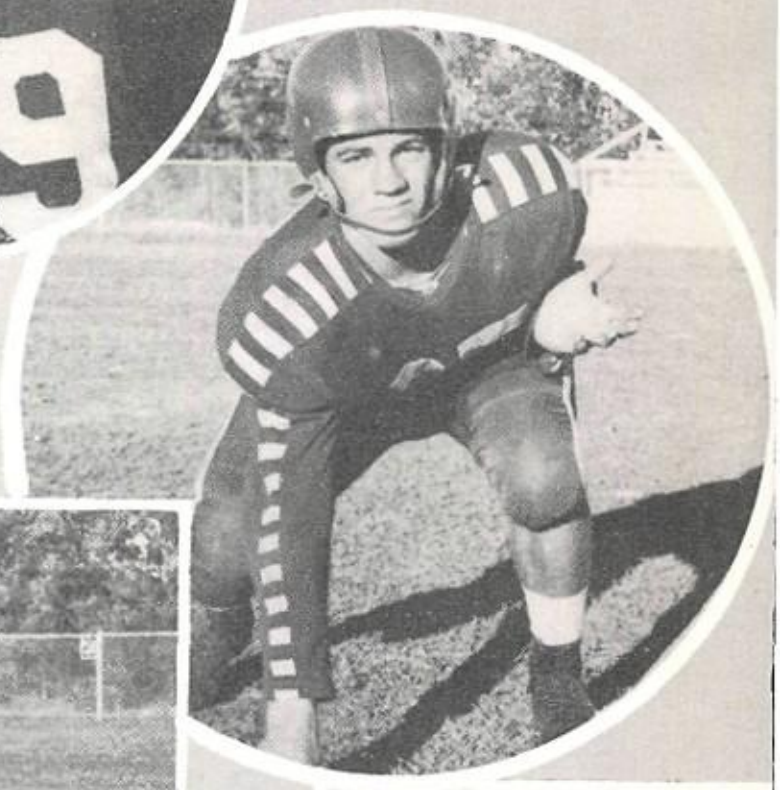

Stephen Brock

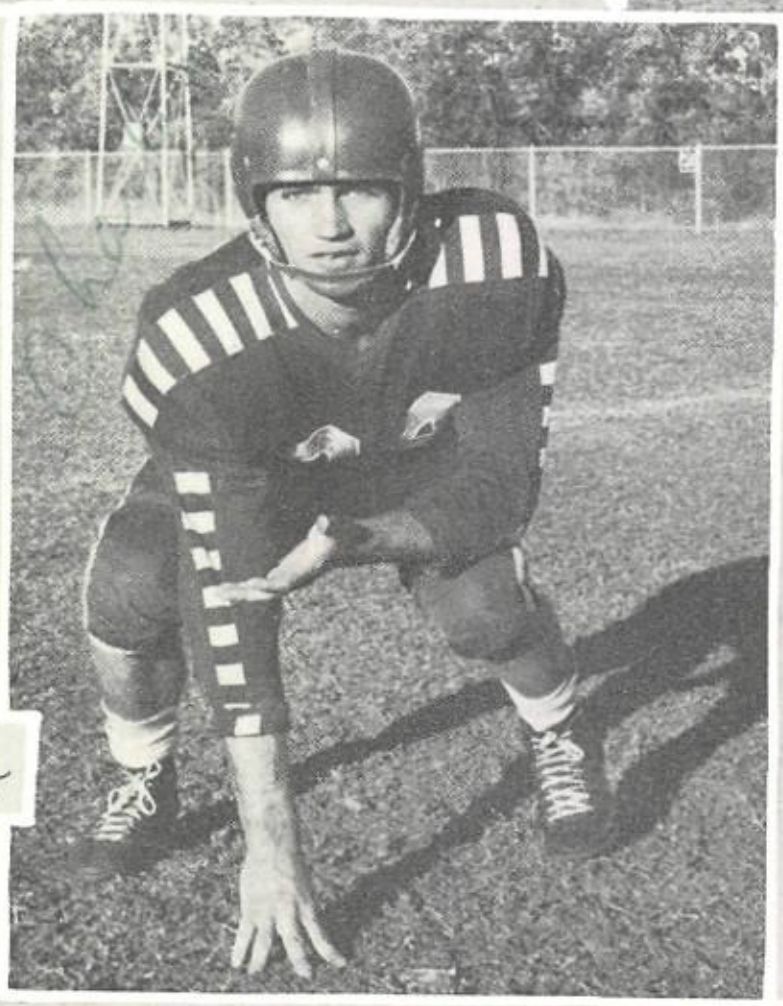

Charles Askew

M. C. Northam

Frank Gage

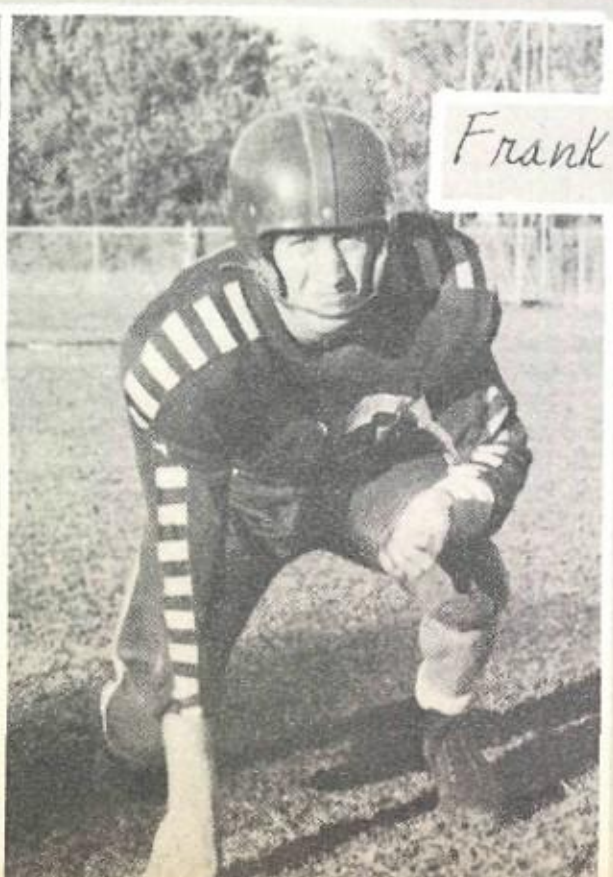

Tommy Bailes

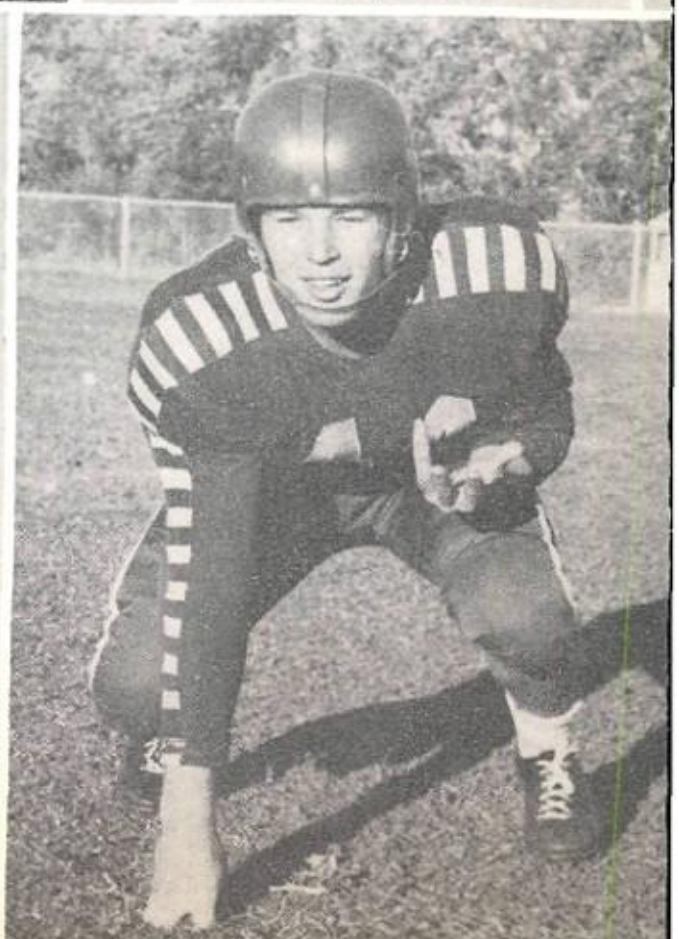

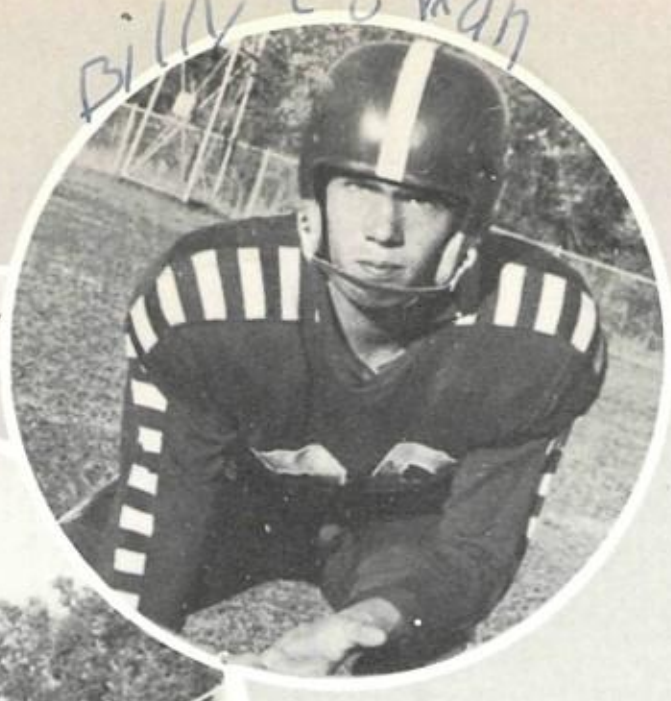

Billy Cowan

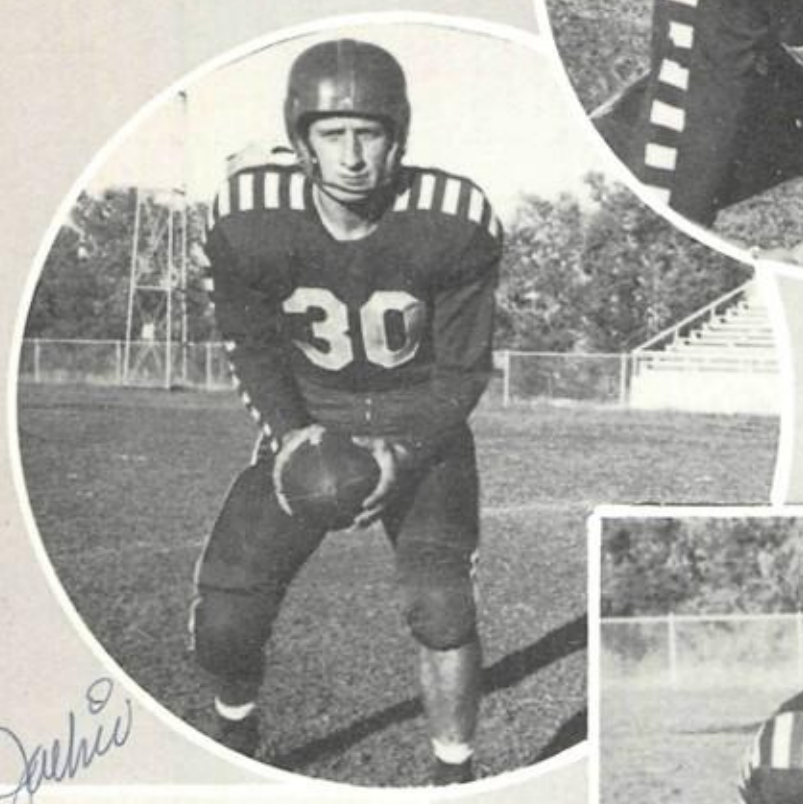

Jackie McCanlies

Dick Hopping

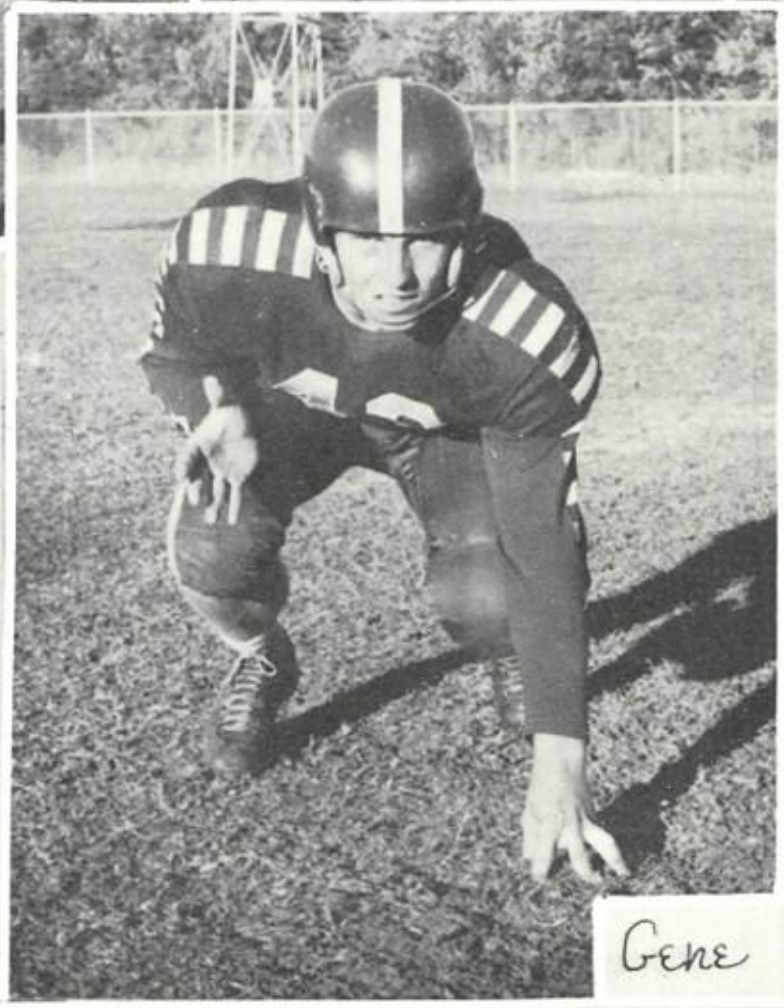

Gene Renfro

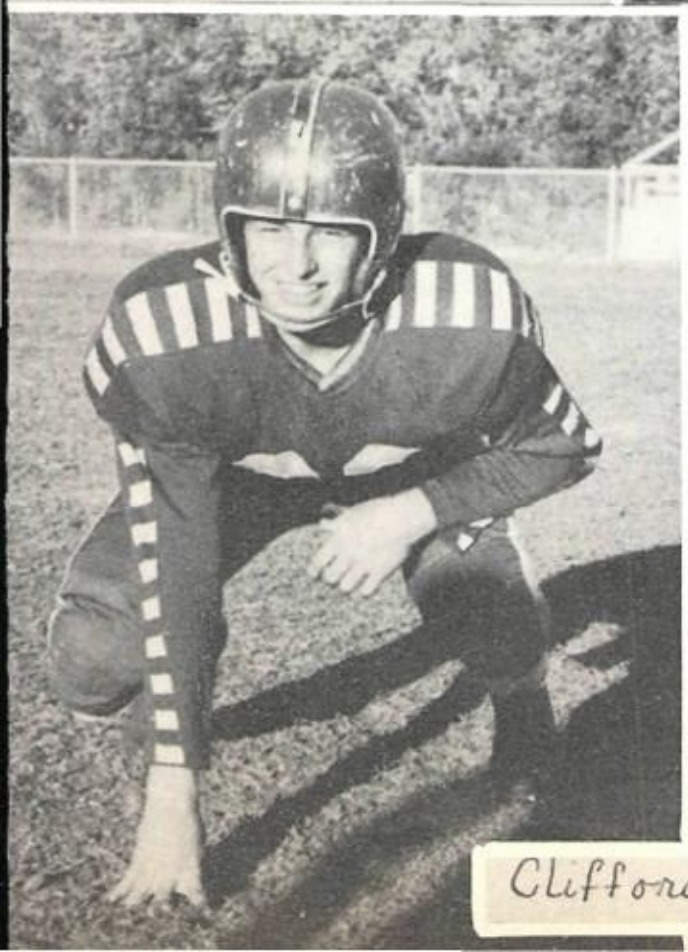

Clifford Hopping

Joe Walden

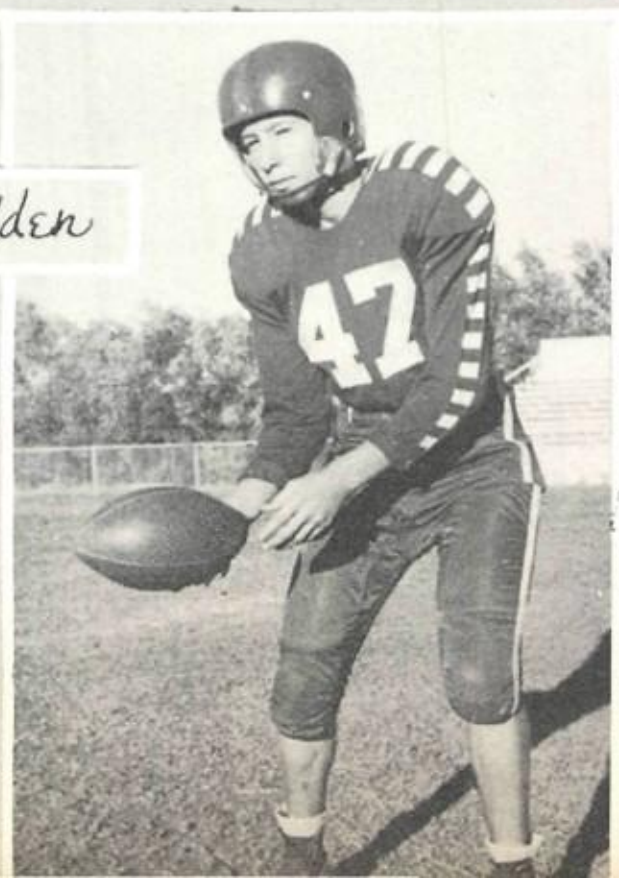

Donald Crossley

I DON'T MIND MAKING SUCH SACRIFICES TO MAKE A WIN-
NING TOUCHDOWN, BUT WHEN I
FOUND OUT THAT I WAS GO-
ING THE WRONG DIRECTION
COACH

"Fish" Football-

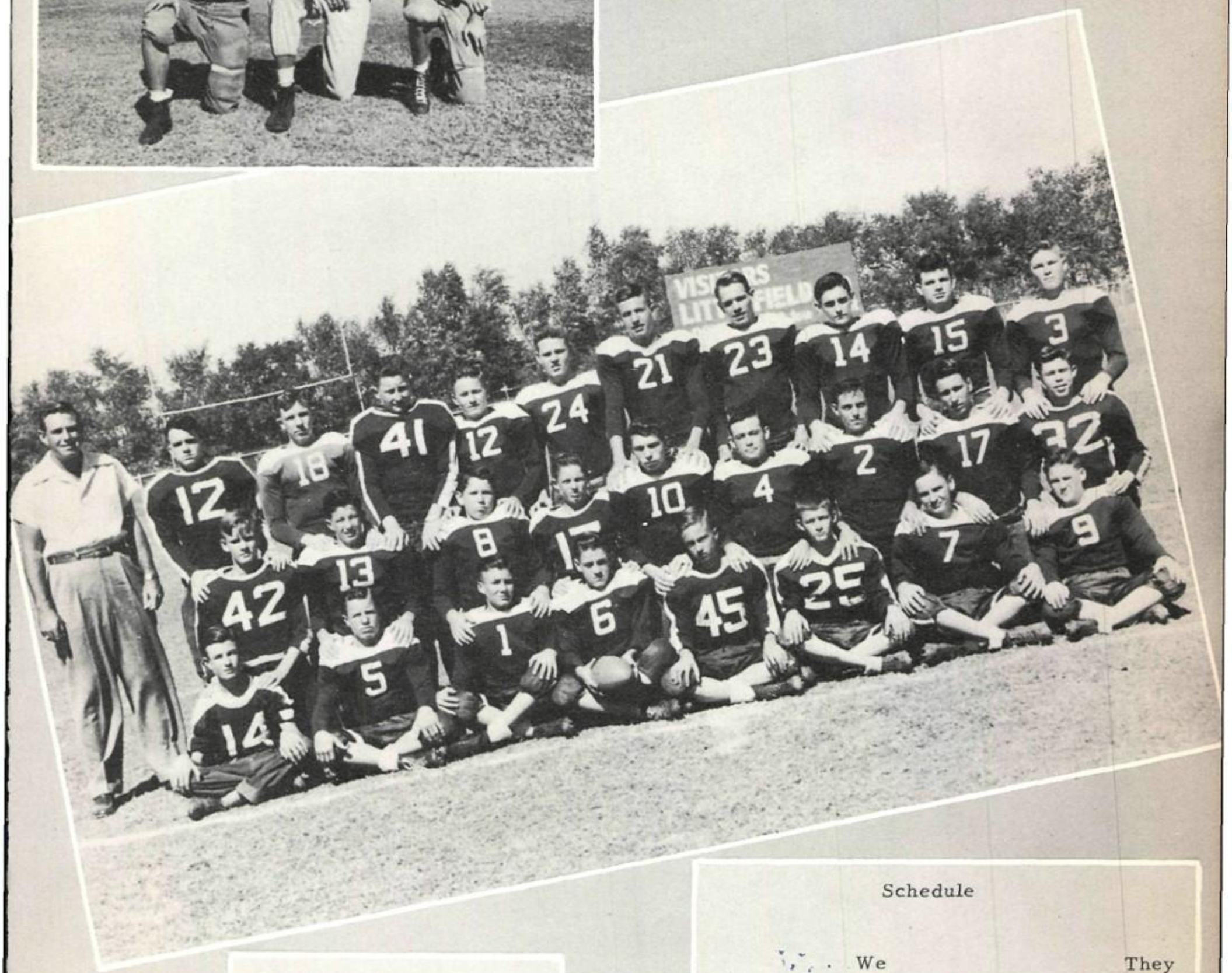

Coach P. Patterson
Co-Captains - Don Wilson
and Lloyd Williams

Schedule

	We		They
Sept. 8	34	Farwell	10
Sept. 15	26	Plainview	12
Sept. 22	7	Lubbock	0
Sept. 29	21	Sudan	14
Oct. 6	7	Sundown	6
Oct. 13		Open	
Oct. 20	38	Abernathy	2
Oct. 27	32	Muleshoe	6
Nov. 3		Open	
Nov. 10	12	Levelland	18

Basketball

Captains:
Janetta Simmons
Marilyn Black

Managers:
Barbara Bryan
Jolene Perkins

Coach:
Mrs. Pharris

Joyce Pickrell

Carmelita Solesbee

Patsy McClain

Wanda Gray

Ionia Jenkins

Joyce Hastings

Jeanne Hill

Janetta Simmons

Basketball

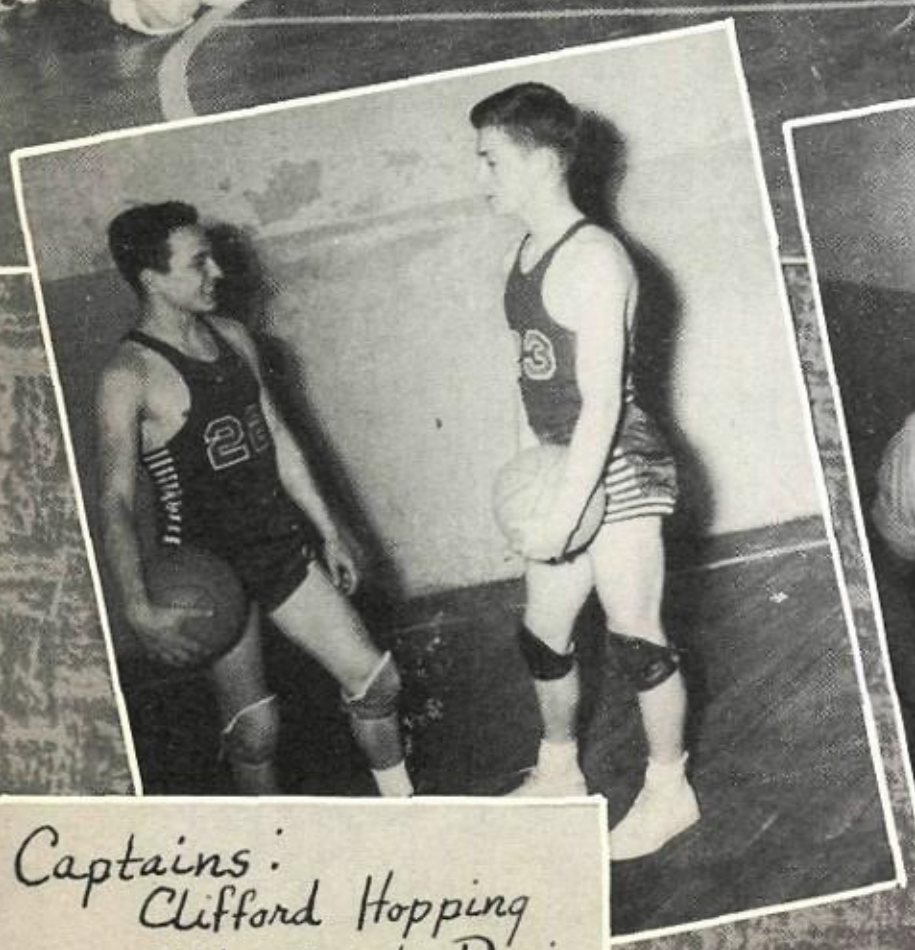

Captains:
Clifford Hopping
Billy Frank Davis

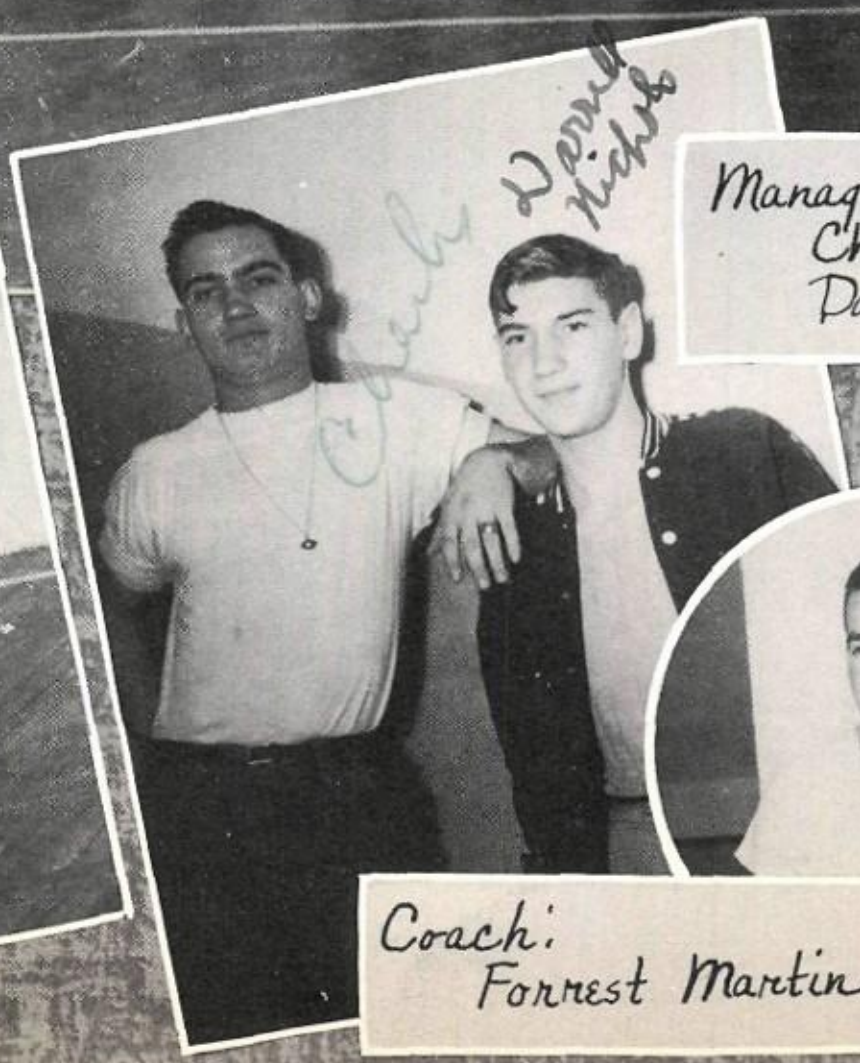

Managers:
Charles Askew
Darrell Nichols

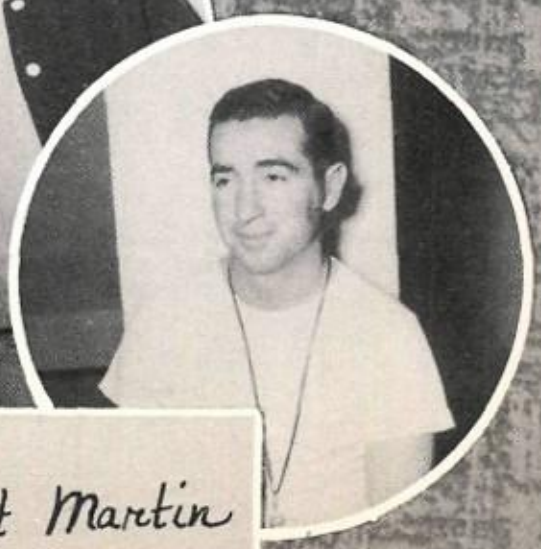

Coach:
Forrest Martin

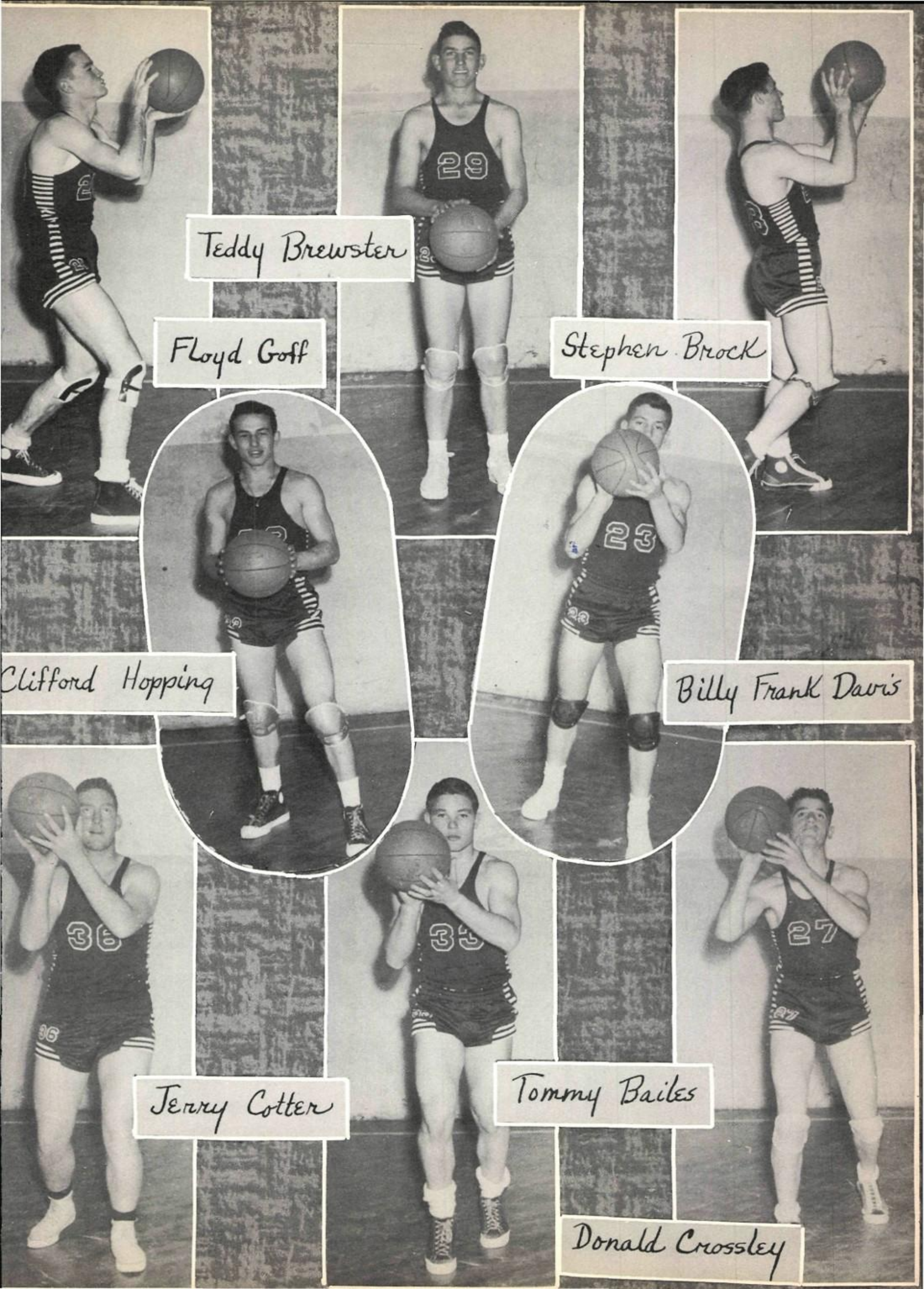
Teddy Brewster
Floyd Goff
Stephen Brock
Clifford Hopping
Billy Frank Davis
Jerry Cotter
Tommy Bailes
Donald Crossley

LITTLEFIELD 1949 WILDCAT FOOTBALL SCHEDULE

WE		THEY
0	SEPT. 2 **DALHART** there	14
34	SEPT. 9 **ROSCOE** here	0
39	† SEPT. 16 **MORTON** here	6
53	SEPT. 23 **O'DONNELL** there	0
	SEPT. 30 **OPEN**	
47	OCT. 7 **BROWNFIELD** here	7
48	† OCT. 14 **MULESHOE** there	0
	OCT. 21 **OPEN**	
66	† OCT. 28 **SUNDOWN** here	0
7	† NOV. 4 **SUDAN** there	7
20	† NOV. 11 **LEVELLAND** here	13
47	NOV. 18 **SLATON** (Lubbock)	0
47	NOV. 25 **SPUR** here	14
26	DEC. 2 **LEFORES** (Amarillo)	6
34	DEC. 9 **BALLINGER** (Odessa)	6
27	DEC. 16 **GARLAND** (Vernon)	13
	STATE CHAMPIONSHIP GAME	
13	DEC. 26 **MEXIA**	0

(won by pent.)

two

ALL LOCAL GAMES

AT

SEELY STADIUM

8:00 P. M. UNDER THE LIGHTS

ADMISSION

STUDENTS 25c

ADULTS $1.00

SUPPORT YOUR TEAM!

ATTEND ALL GAMES

Volley Ball

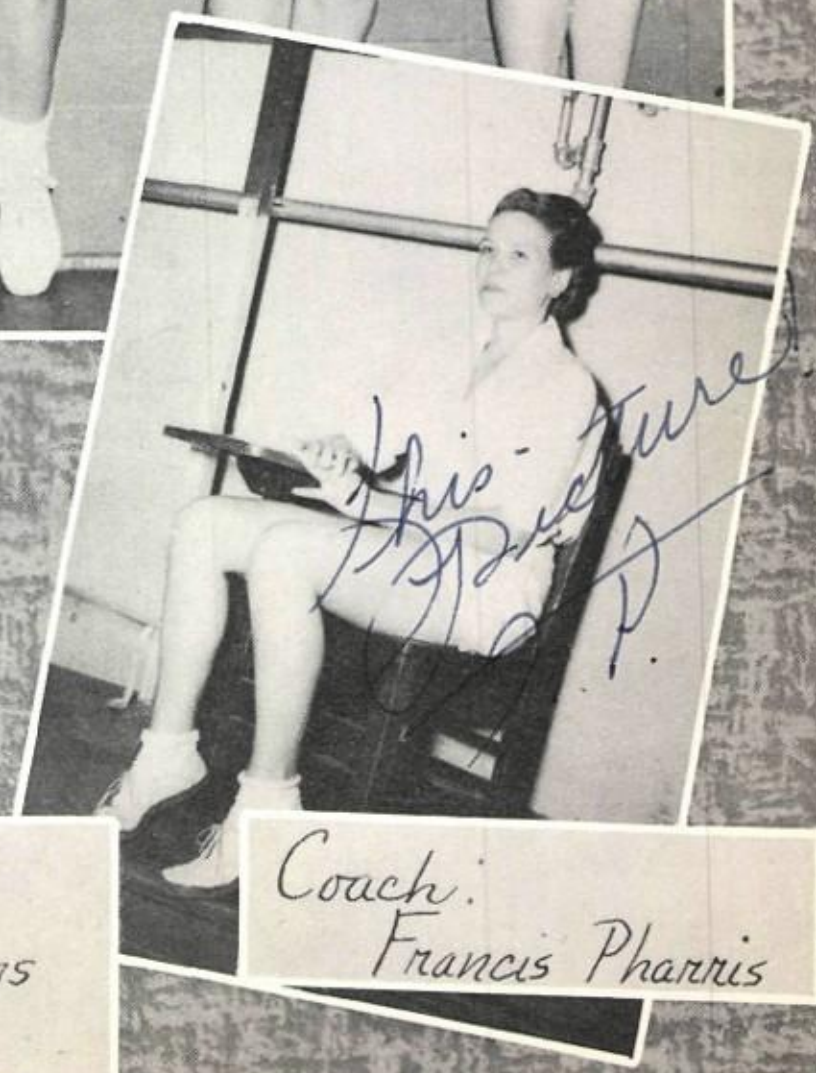

Captians:
Joyce Hastings
Loretta Cox

Coach:
Francis Pharris

Tennis

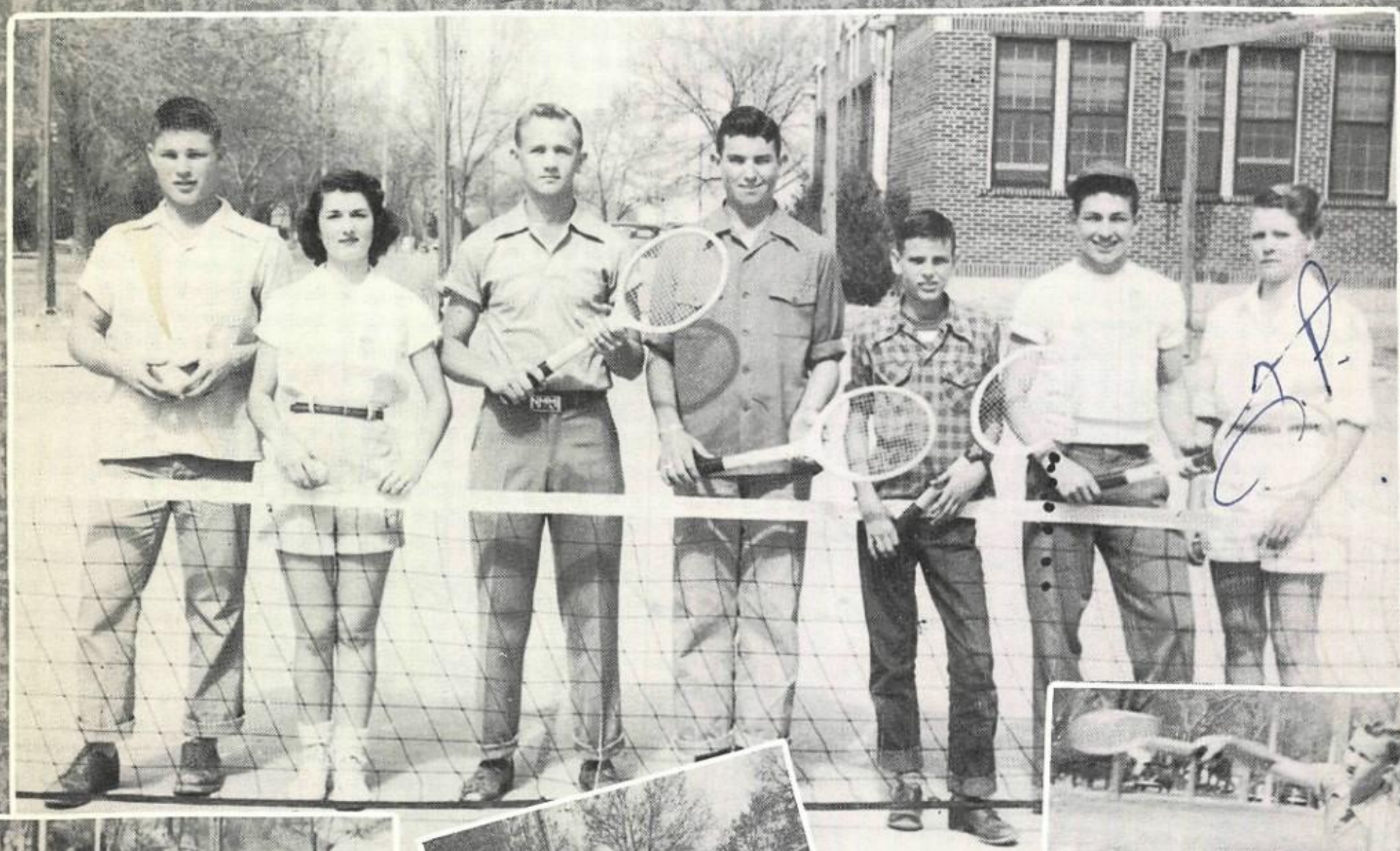

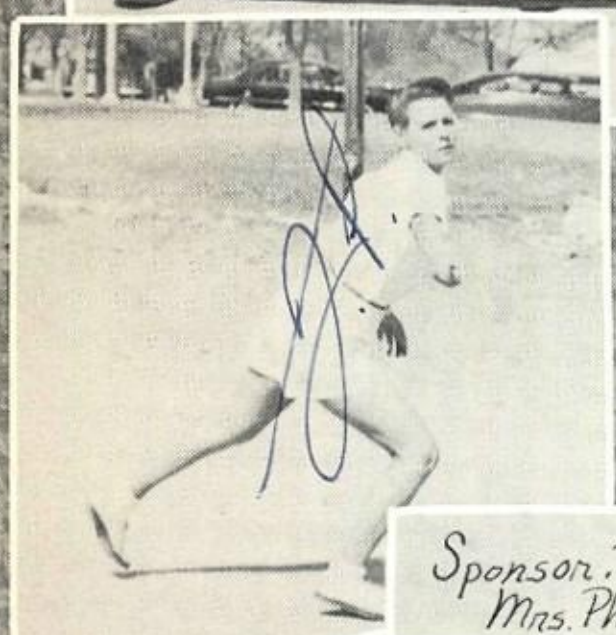

Sponsor:
Mrs. Pharris

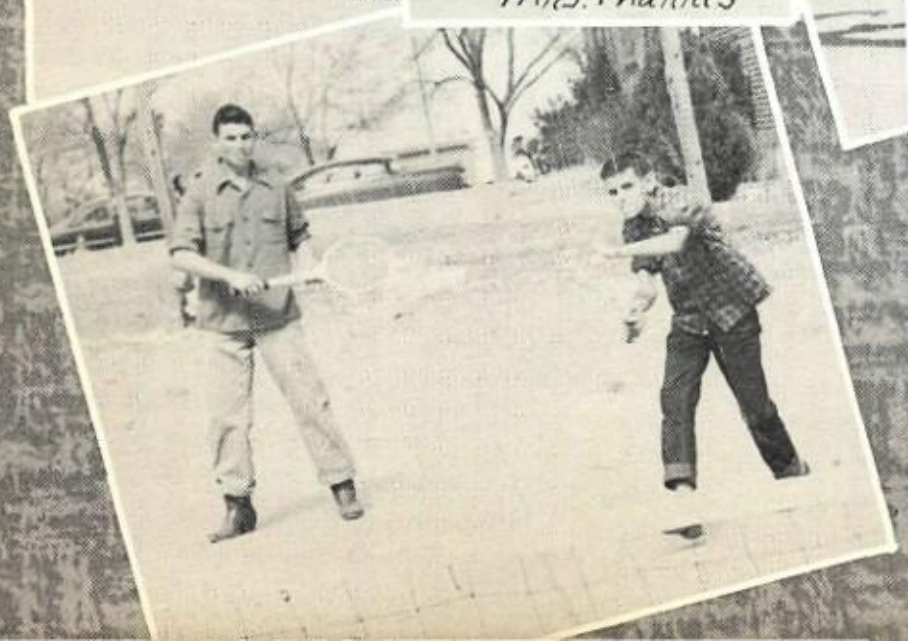

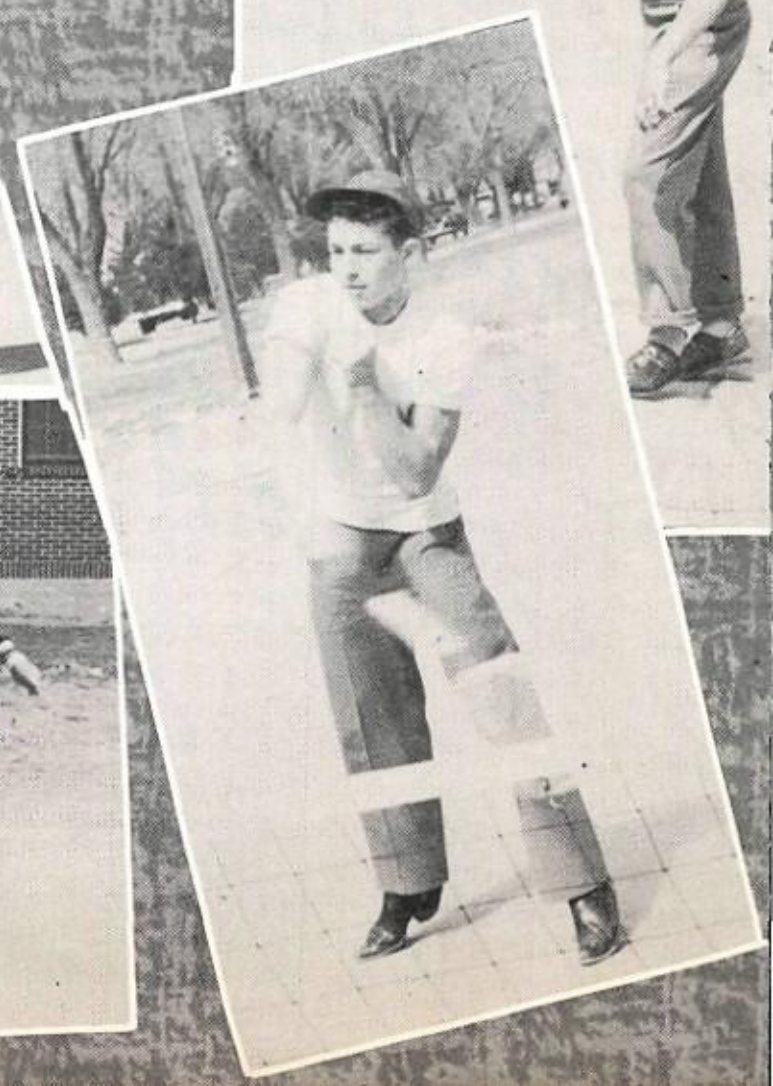

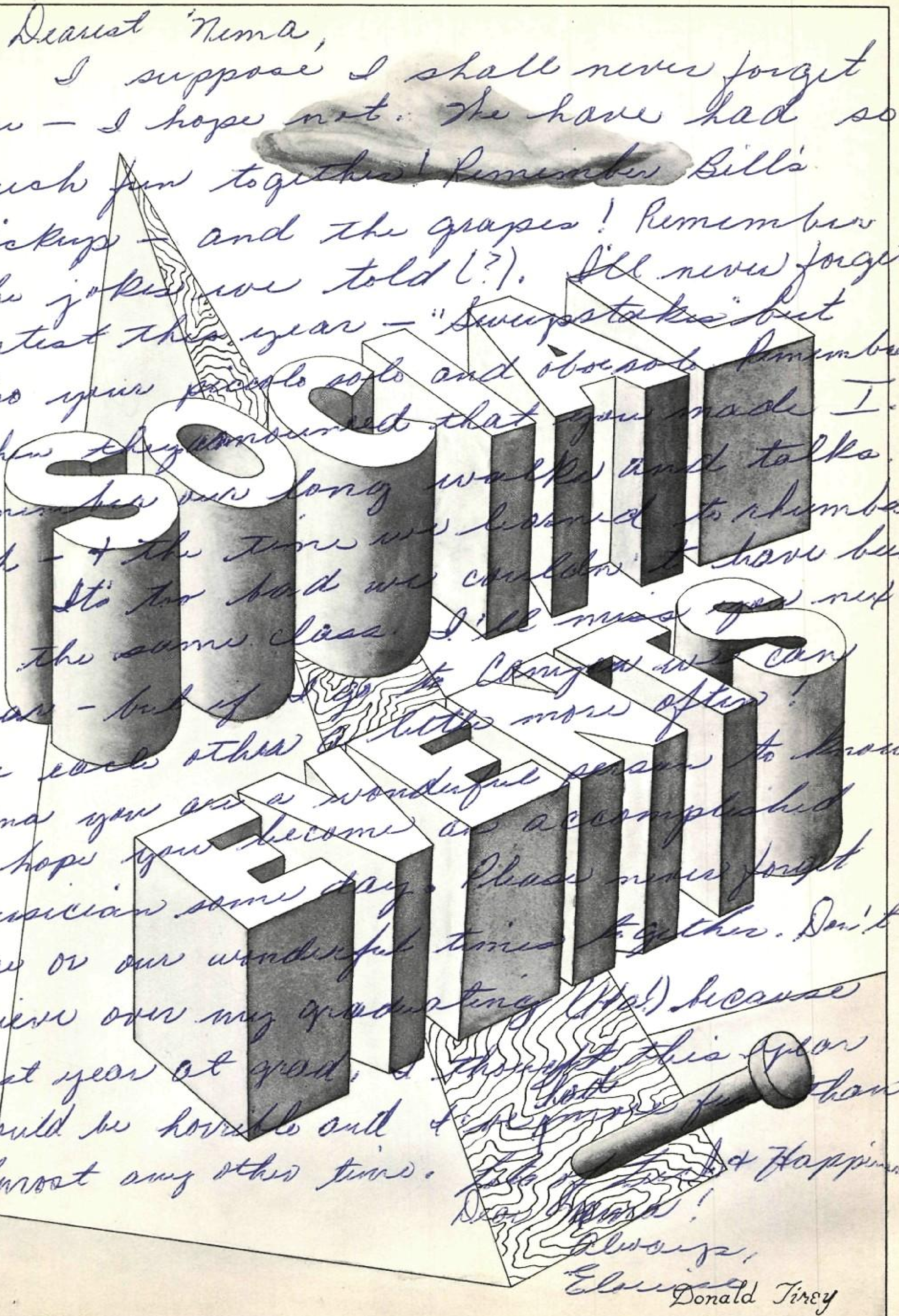

Dearest Nema,
I suppose I shall never forget you — I hope not. We have had so much fun together! Remember Bill's pickup — and the grapes! Remember the jokes we told (?). I'll never forget contest this year — "Sweepstakes" but [illegible] also your piccolo solo and oboe solo. Remember when they announced that you made I. Remember our long walks and talks. Oh — & the time we learned to rhumba! It's too bad we couldn't have been in the same class. I'll miss you next year — but if I go to Compton we can see each other a little more often! Nema you are a wonderful person to know & I hope you become an accomplished musician some day. Please never forget me or our wonderful times together. Don't grieve over my graduating (Ha!) because last year at grad. I thought this year would be horrible and I had more fun than almost any other time. Lots of Luck & Happiness Dear Nema!
Always,
Elaine

Football Coronation

Annual Festival

"All Wildcat Boy," Charles Askew and "All Wildcat Girl," Marilyn Black were presented pins by "The Wildcat" editor, Janetta Simmons.

High School Principal, Troy Armes, presents certificates to "Jaycee-elte Girl," Eudene Glover, and "Rotary Boy," Coy Orr.

Senior Play

"Who's Batty Now?"

Characters

June Hatter - Joan Schovajsa
Eddie, the Rat - Frank Gage
Jan Hatter - Joe Walters
August Hatter - Benny Ross
Nick Hatter - Donald Tirey
Googie - Nancy Nichols
Tillie Lattimer - Barbara Dunn
Radio Voice - Coy Orr
Mrs. Snoode - Nadine Spann
Stella Grant - Patty Jones
Bartley Snoode - Benny Zahn
March Hatter - Barbara Bryan
Mr. Smith - Dwayne Gipson

Production Staff

Sponsors.
Paulette Hay
Mary Ruff

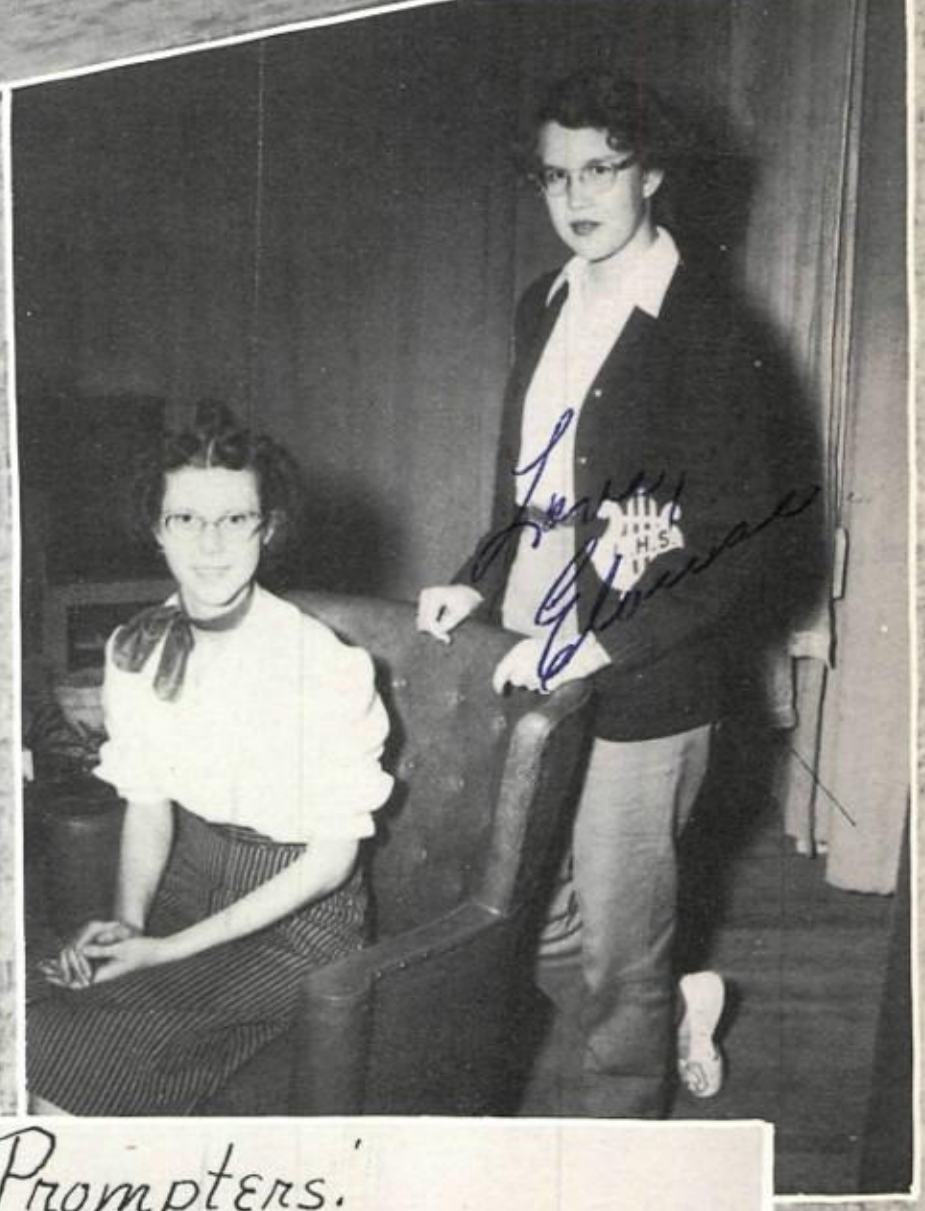

Prompters.
Lavanda Farrington
Elouise Gray

Junior Play

"Let Me Out of Here!"

Here's to the swellest girl I know. I hope I shall always remain in your memory as a good friend.

Don Erwin

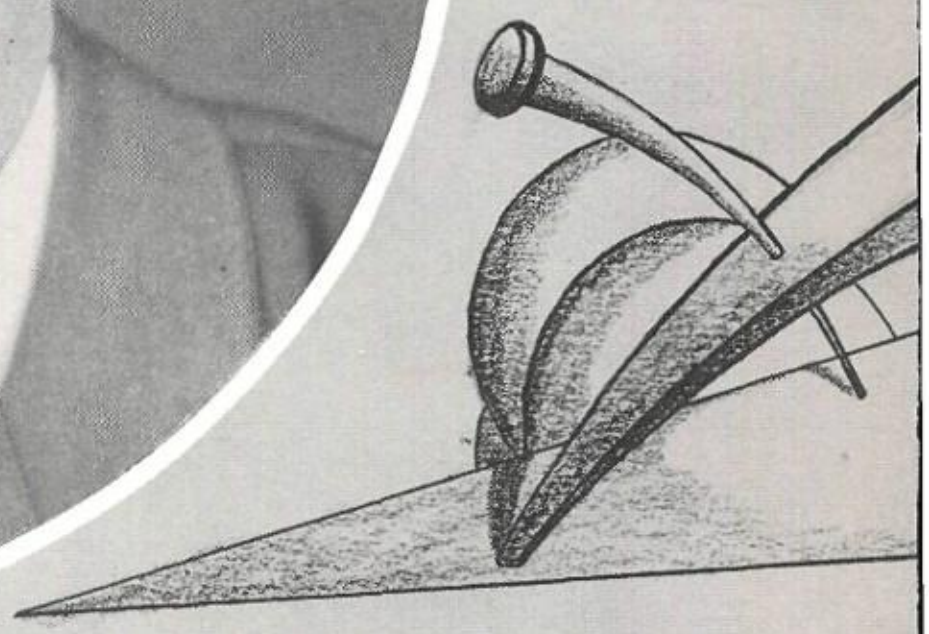

SUPERINTENDENT'S MESSAGE

To The Students Of Littlefield High School

This will end my four years here as superintendent. You Seniors this year were Freshmen when I came. It seems that it was only yesterday. Time has passed quickly. We have had a successful four years and have made much progress in our school. We have improved our building and grounds and hope to have, for the Seniors next year, a new high school building. This has all been made possible by your efforts as a student body and by the farsightedness of the patrons of the Littlefield School District. I think we have a wonderful school, fine athletic program, fine band, fine group of classroom teachers and a super school spirit. We must realize at all times that not any one organization makes the school. It takes all of us working together as a team with each contributing his part to have the kind of school that you want to graduate from.

To the Senior Class, you have been a swell bunch to work with. May I wish for you the very finest things in life.

Joe C. Hutchinson

PRINCIPAL'S MESSAGE

To The Students:

The annual staff and its sponsor are to be highly commended on a job well done in this edition of "The Wildcat".

May the memories of your high school days grow ever sweeter as the years go by, and may you look back upon these years and recall the joy of living and the spirit of good will that prevailed at all times.

My hope is that sometime in the future you can open the pages of this book and relive your school days. Surely, your life work will be bettered and all your realizations come to a happy ending with such a pleasant past behind you.

Troy Armes

Good Luck should always be yours
Wm. Brune

William Brune
Co-ordinator of Classroom
Instruction for Central and High School

Elmer McKinney
Head of Office Personnel

Board

Houston Hoover
Jack Yarbrough
Boyd Montgomery
W.O. Hampton
Jack Christian
G.G. Wilson
Mancil Hall, Pres.
Joe Hutchinson, Supt.
Carl Arnold, Sect.

Fac Who's

Speech
Bill Gray

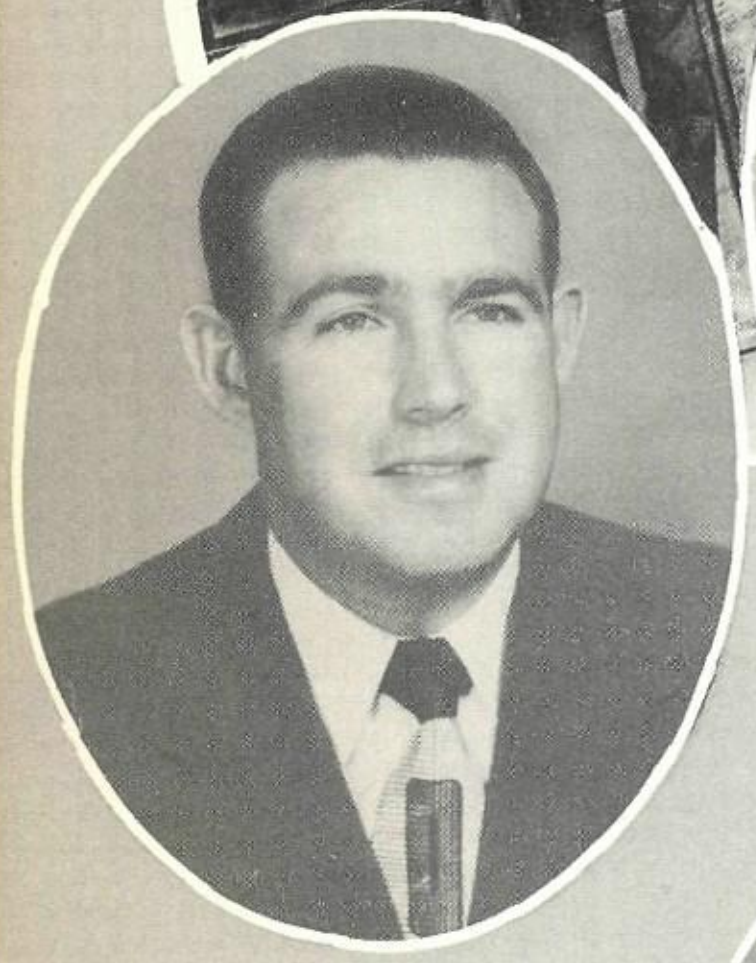

Xezvus Keithley

Pat Patterson

Anna Lee Kniffen

Eva Jennings

ulty Who

Florence Pierce

Oliver Jelks

Paulette Hay

Science
Coy Orr

Journalism
Joanne Schovajsa

Fac
Who's

Frances Nesmith

LaVerne Hayhurst

Elwin P. Matthews

Homemaking
Ruth McCormick

Agriculture
Dwayne Gipson

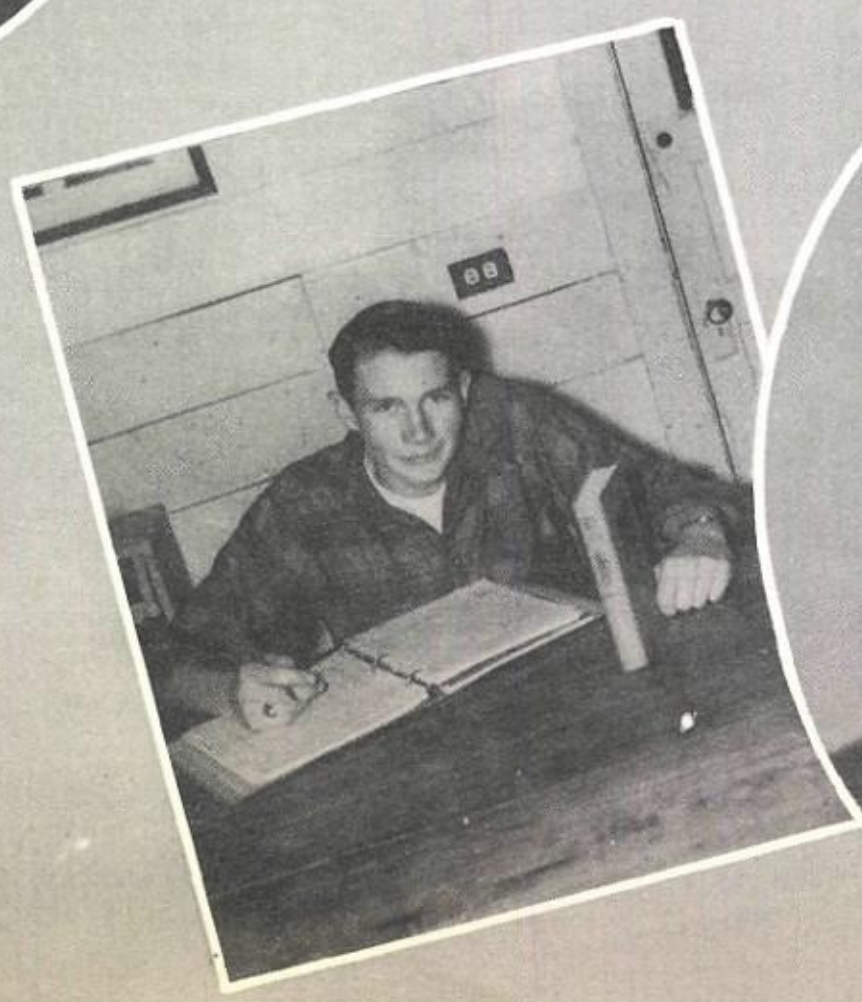

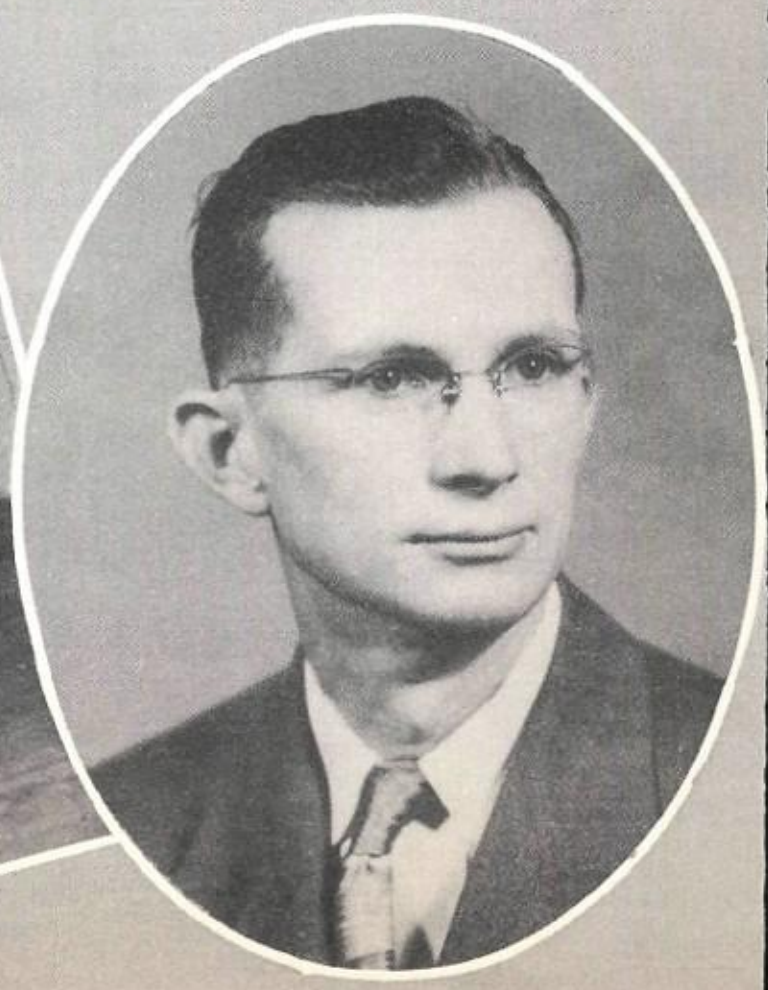

ulty Who

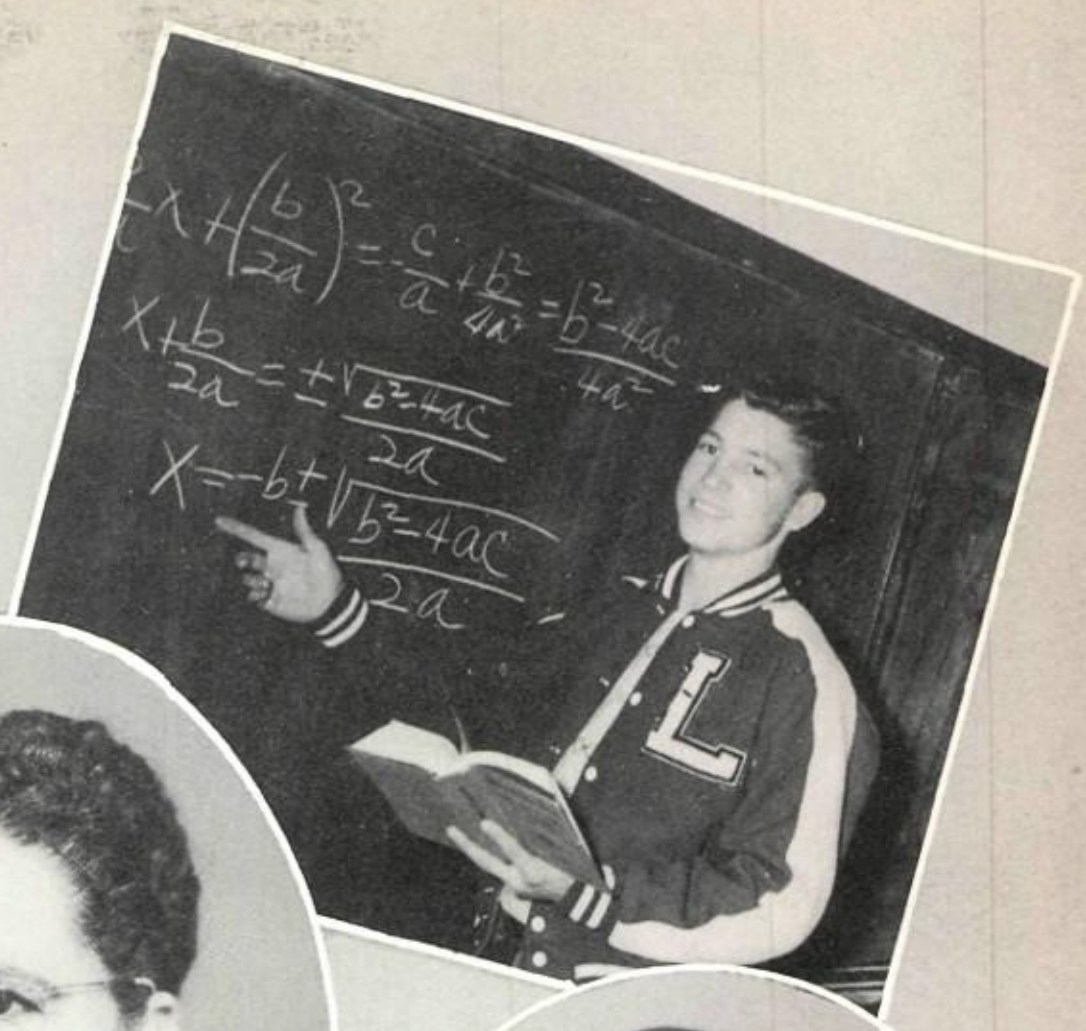

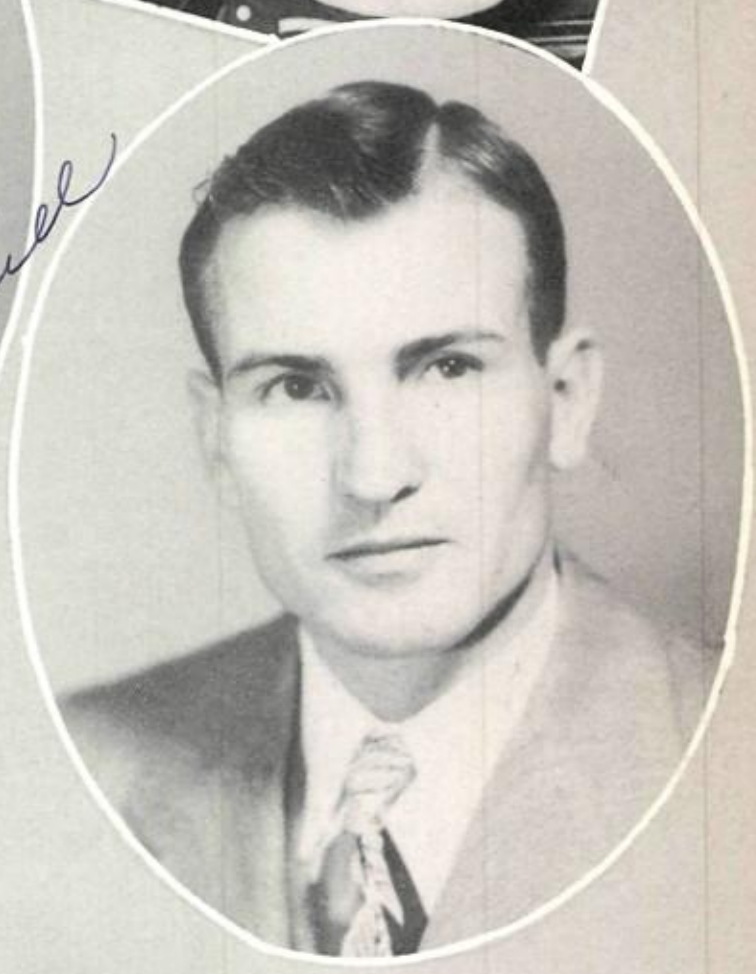

Bessie Massengill

Durwood Amonett

Dora Jo Valverde

Math
Billy Frank Davis

Foreign Language
Anna Mae Ward

Best of Luck
Anna Mae

Fac Who's

To a sweet girl —
Your personality
is wonderful —
Love,
Ernesteen

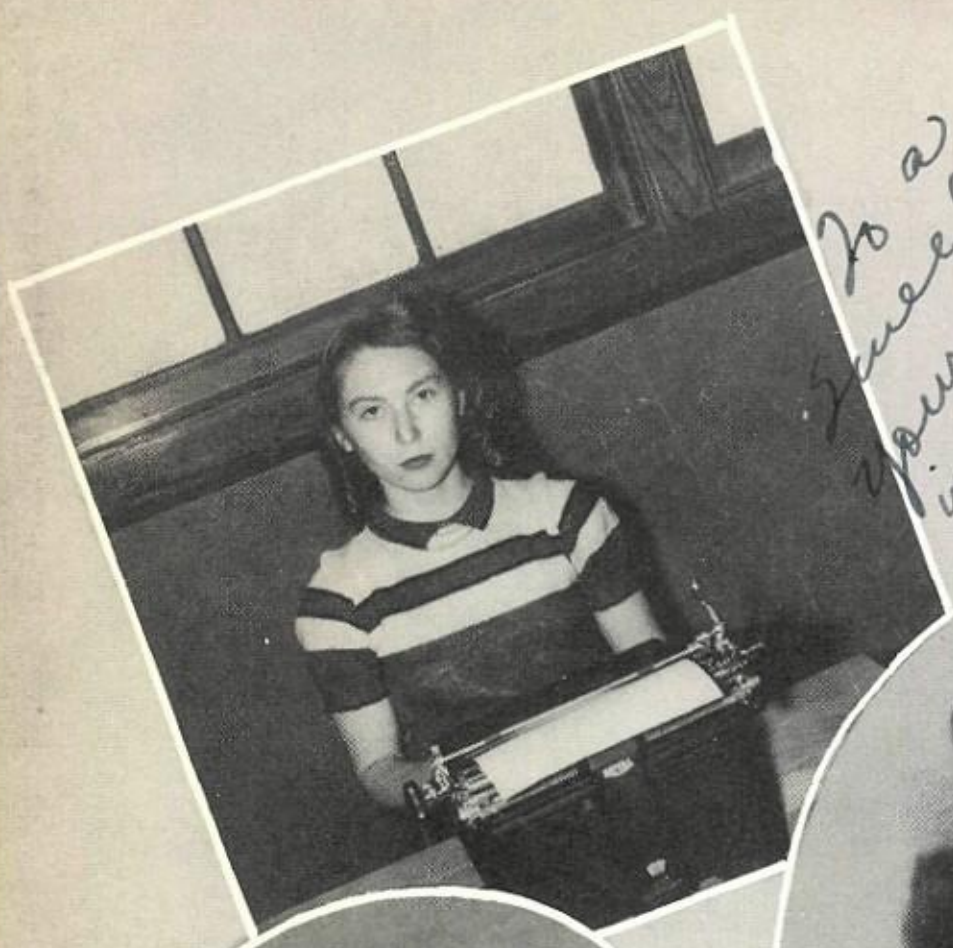

Best Wishes
Ruth Matthews

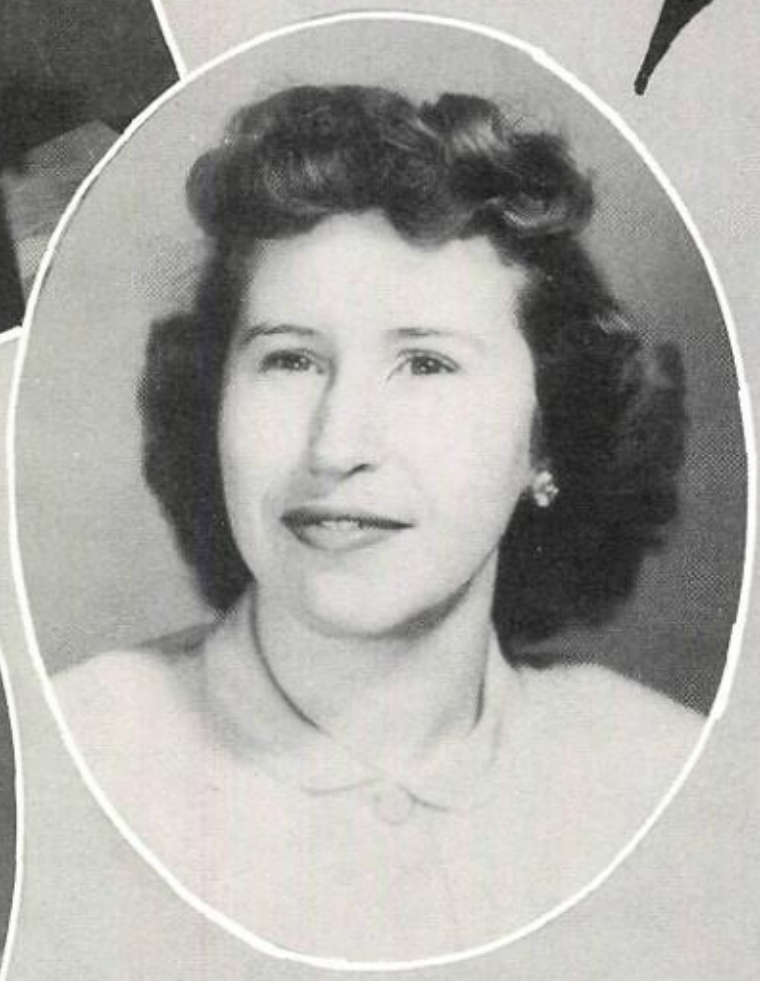

Doris Brantner

Ruth Matthews

Elmer McKinney

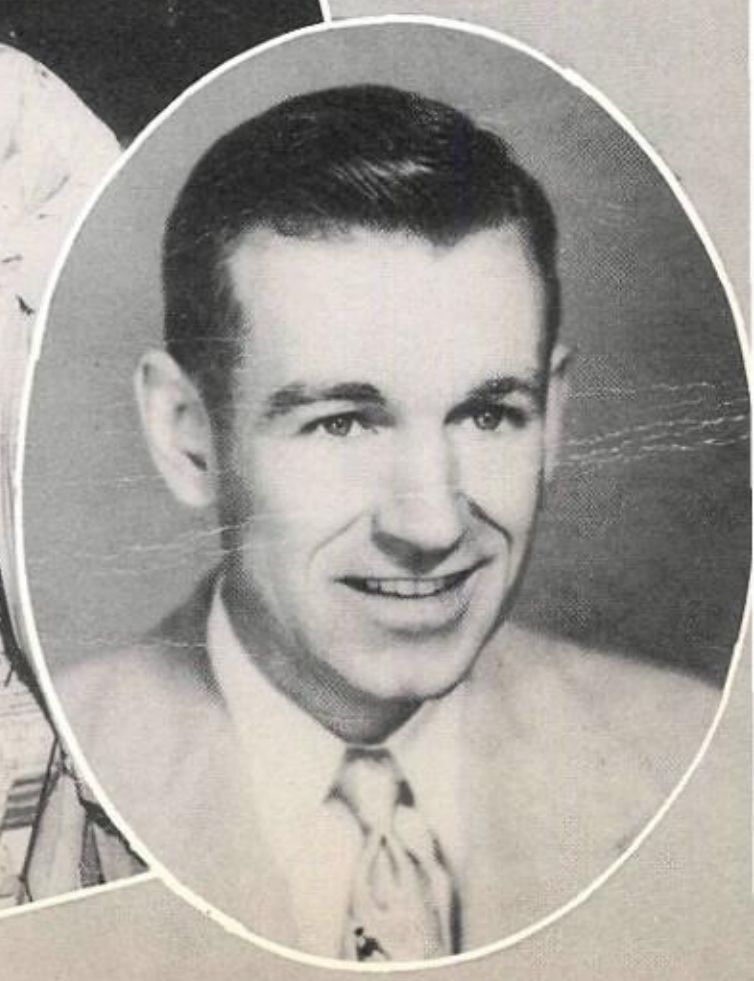

Commercial
Ernesteen Sell

D. E.
Janet Brooks

ulty Who

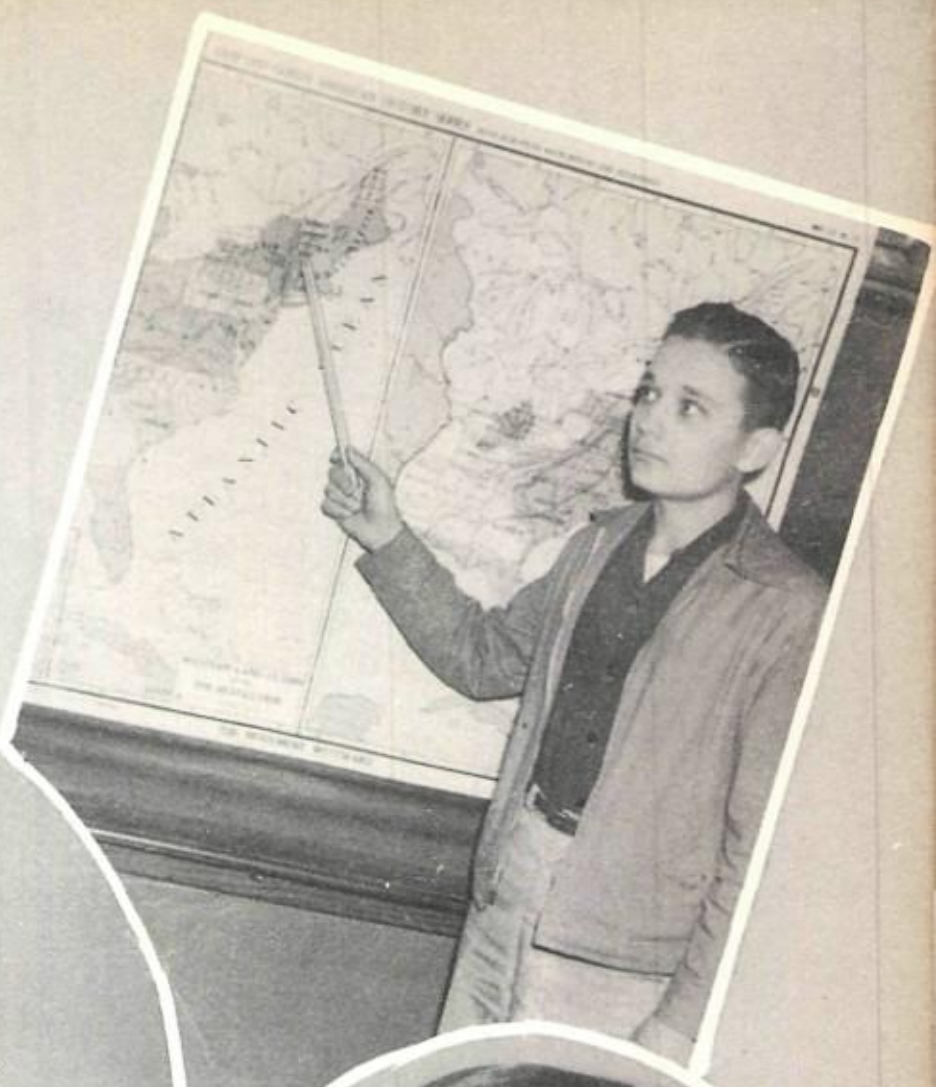

Dalton Teague

Lucille Betts

Mary Ruff

Social Science
Eldon Gohlke

English
Nadine Spann

Fac

Who's

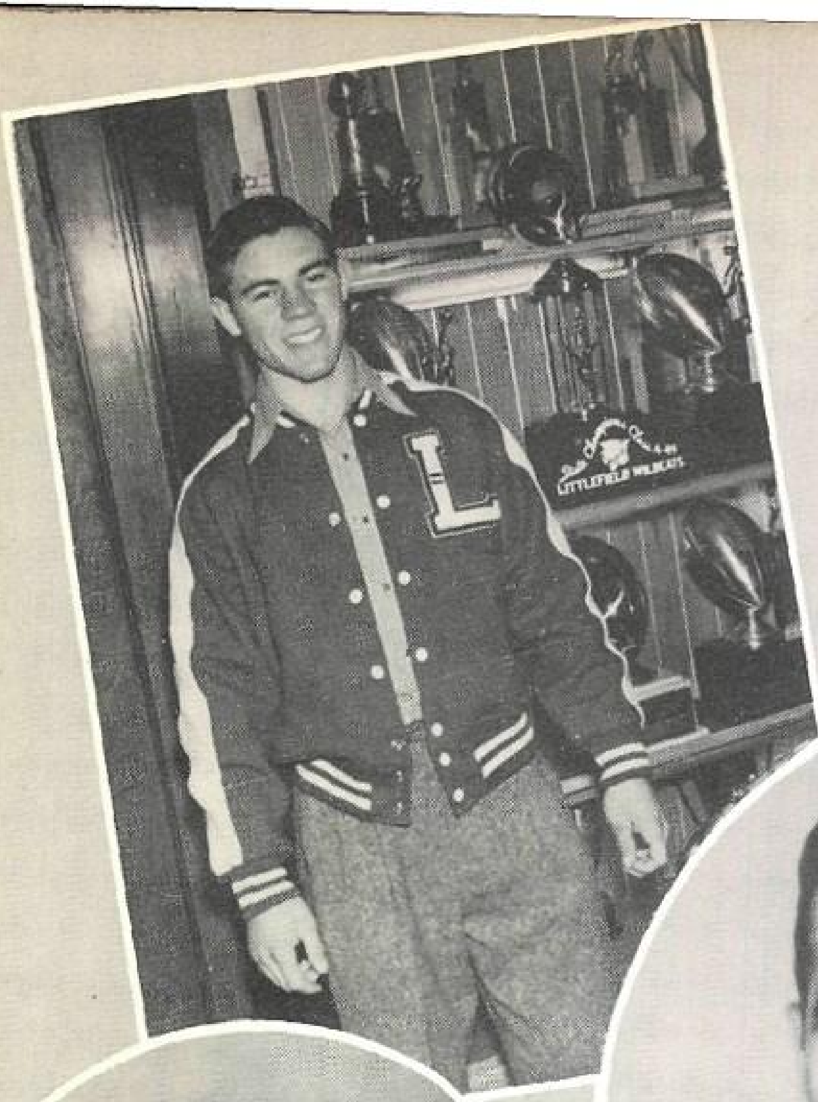

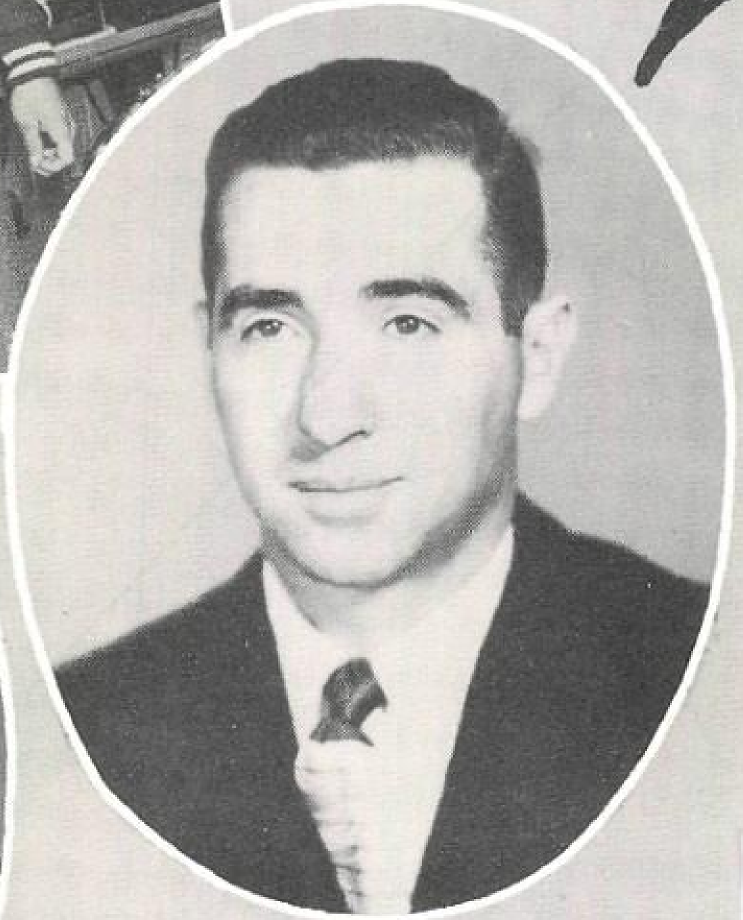

Forrest Martin

J. S. Fikes

Frances Pharris

Boy's Athletics
Stephen Brock

Girl's Athletics
Janetta Simmons

ulty Who

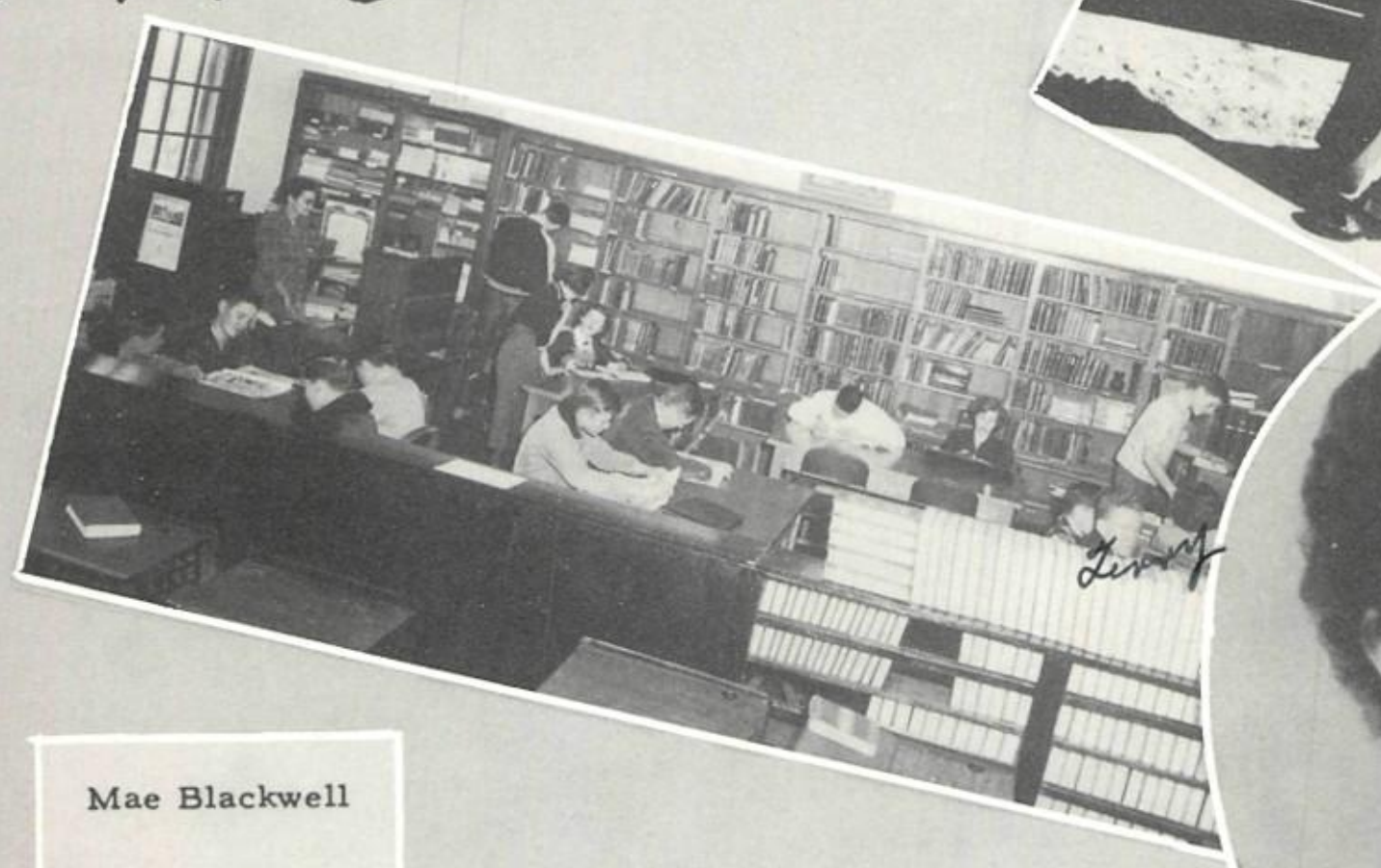

Mae Blackwell

Don Hayes

Chorus
David McCormick

Band
Barbara Bryan
Ronald Harlan

It has been a Pleasure knowing You & having you in study Hall. May you have the best of everything throughout life

Florence

Wynema,
I've known you for many, many years & I have learn to love & admire you very much. I think that you are very cute & nice. May I wish you the best of luck forever & ever.

I love you,
Jeanyanne

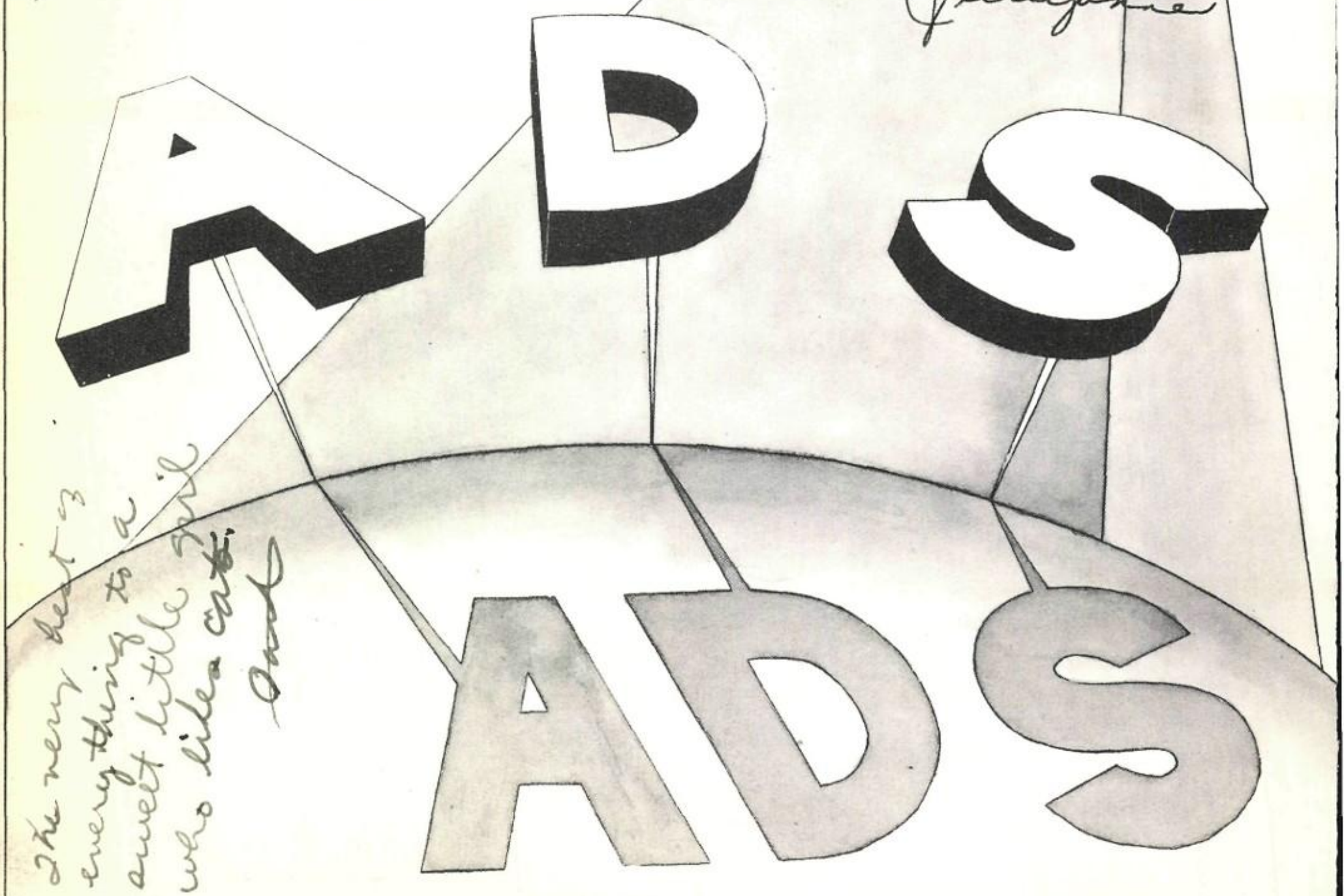

The very best of everything to a sweet little girl who likes cats.
Donald

Donald Tirey

Littles of LITTLEFIELD

HAUK and HOFACKET

FIRESTONE

HOME AND AUTO SUPPLY

410 Phelps Ave. Phone 68

Littlefield, Texas

CONGRATULATIONS

DR. WILLIAM N. ORR

DENTIST

112 West 5th Street Phone 341

Compliments

of

HIGGINBOTHAM-BARTLETT COMPANY

Littlefield, Texas

"Good Lumber"

BEN FRANKLIN

LOCALLY OWNED

NATIONALLY KNOWN

R. R. Ater Mary V. Sales

STOKES DRUG STORE

The Rexall Store

PHONE 14 LITTLEFIELD, TEXAS

LYMAN'S FOOD STORE
LITTLEFIELD

CHISHOLM FLORAL
620 East 5th Street Phone 1221

HILL ROGERS FURNITURE

See us before you buy

We appreciate your business

AUTHORIZED DEALER

WHITE AUTO STORE

"The Home of Better Values"

Littlefield, Texas

Best Wishes to a person who is a lot of fun
John Banks

BANKS-PACKWOOD MOTORS

Lincoln - Mercury

SALES AND SERVICE

Phone 312 610-612 East Fourth St.
Littlefield, Texas

Meet Your Friends

at the

STARR DRIVE-INN

Highway 84 and East 5th

Rutherford & Company

Wright & Carter Cleaners

102 E 10th Phone 304-W

BROADMOOR COURTS

You will like
our friendly hospitality

Phone 314-J Littlefield, Texas

PIGGLY WIGGLY

Lots of luck and happiness always
Robert Lunsford

217 PHELPS AVE. Phone 72

BRITTAIN PHARMACY

PRESCRIPTION DRUGGISTS

Phone 100 Littlefield, Texas

Littlefield Monument Company

Save your soil

call **BUCK ROSS,** Tel. 363W

Littlefield

For your soil conservation needs
terracing, land leveling,
slush pits, trees pulled

South Plains Motor Company

Factory Authorized

Chrysler-Plymouth Dealers

Phone 10
Littlefield, Texas

KVOW

Littlefield, Texas

REPLIN'S

LITTLEFIELD'S OLDEST
DEPARTMENT STORE

FARR'S JEWELERS

Gifts for all occasions

Penney's

IN LITTLEFIELD

PAY CASH AND PAY LESS

THE FIRST NATIONAL BANK

of Littlefield

CAPITAL AND SURPLUS $200,000.00

Littlefield, Texas

DYER'S

DOG HOUSE

AND

CAFETERIA

IN LITTLEFIELD
IT'S

Esta Mae's
DEPARTMENT STORE

WALTERS DRUG

Ethical Pharmacists

Bring us your next prescription

Dunlap's
"Your Department Store"

Phone 137

Littlefield, Texas

Ray's Butane —
Littlefield, Texas

RADIOS REFRIGERATORS RANGES

ONSTEAD FURNITURE

Home of Nationally Advertised Furniture

Phone 283 Littlefield, Texas

RODEN-SMITH

Drug Store

Walgreen Agency Littlefield, Texas

Littlefield's newest and most modern drug store.

Security State Bank

"Grow With Security"

WOOLFEE'S

"Where you pay less and get more"

Littlefield, Texas

Madden & Wright Drug

Prescription Pharmacy

Mrs. W. H. Madden Fred E. Wright

331 Phelps Ave.

NURSE BRAND DRUG PRODUCTS

Littlefield, Texas

Ferguson Implement & Machine Co.

Your Friendly Case Dealer

and

WAYNE MOTOR CO.

Packard

Sales - Service

Phone 263 J Littlefield

HAY'S CAFE

If you crave good food
Come here

Save Time
Save Trouble
Save Money
at

Furrs

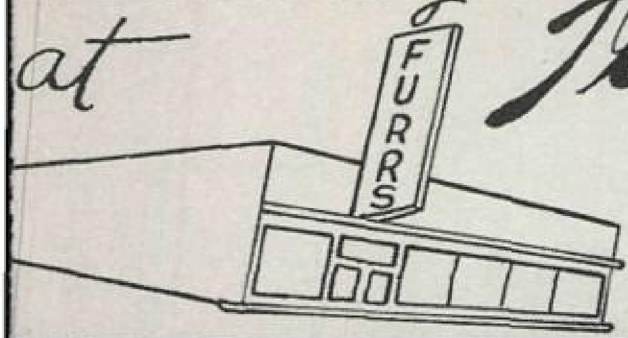

Littlefield

C. & O. CLEANERS

ONE DAY CLEANING
AND
PRESSING SERVICE

Lloyd Crume — 311 West 4th Street

WARE'S INC.

LITTLEFIELD, TEXAS

We are fitters for the entire family.

Poll Parrot Shoes for School

Brock's Food Market

421 Phelps — Phone 167-M

LITTLEFIELD, TEXAS

ELSON'S HARDWARE

e don't want all the business—
just yours!"

Phone 315

LITTLEFIELD, TEXAS

FINDLEY'S JEWELRY

For

"A GIFT THAT WILL LAST"

WELDON FINDLEY
Manager

LITTLEFIELD, TEXAS

KEITHLEY & CO.

INSURANCE

Phone 62 — 420 Phelps Ave.

LITTLEFIELD HOSPITAL and CLINIC

F. W. Janes
J. R. Coen

O. W. Still
W. C. Nowlin

Phone 301 and 302

Hammons Funeral Home

AMBULANCE SERVICE

Phone 64
Littlefield, Texas

W-W ELECTRIC

To the Seniors of 1950,
congratulations and the
best of luck.

STREET'S Phone 375-M
601 East 5th

WE PLEDGE OUR MIGHT
TO HONOR AND RIGHT
TO SERVE YOU WITH

Maroon and White **FLOWERS**

SUPER DOG STAND

SUPER DOGS — HAMBURGERS
FROSTED MALTS — SANDWICHES

Mr. and Mrs. Jesse Steffey
Props.

TO THE SENIORS OF L. H. S.

Some of you are leaving with the thoughts of what lies ahead and others of leaving behind friends and the trend of life you have found easier and more pleasant day by day at L. H. S. As the years go by you will look back and cherish the memories that cling to your hearts forever. Think of these for the fact that they gave you the foundation from which to make a better citizen to your community and your family. In these thoughts as each sees his or her own, we wish to express our sincerest congratulation.

From the
WOODMEN of the WORLD
Camp 3871
Littlefield, Texas

WILDCAT BOOSTERS

Benny Ross
Earl Matney
H. L. Ferguson
E. W. Yeary
Jimmy Bryan
W. D. Gilder
J. D. Evins
J. A. Dunn
Mrs. J. E. Chisholm
G. W. Fields
Hamp McCary + Son
Gene Ratliff
J. M. Simmons

OUR DADDY
(WESLEY HAIL)
WISHES TO CON-
GRATULATE L.H.S.
SENIORS AND
THE WILDCAT
STAFF FOR
1950'S
SUCCESS-
-FUL YEAR

SUSAN AND
RANDY

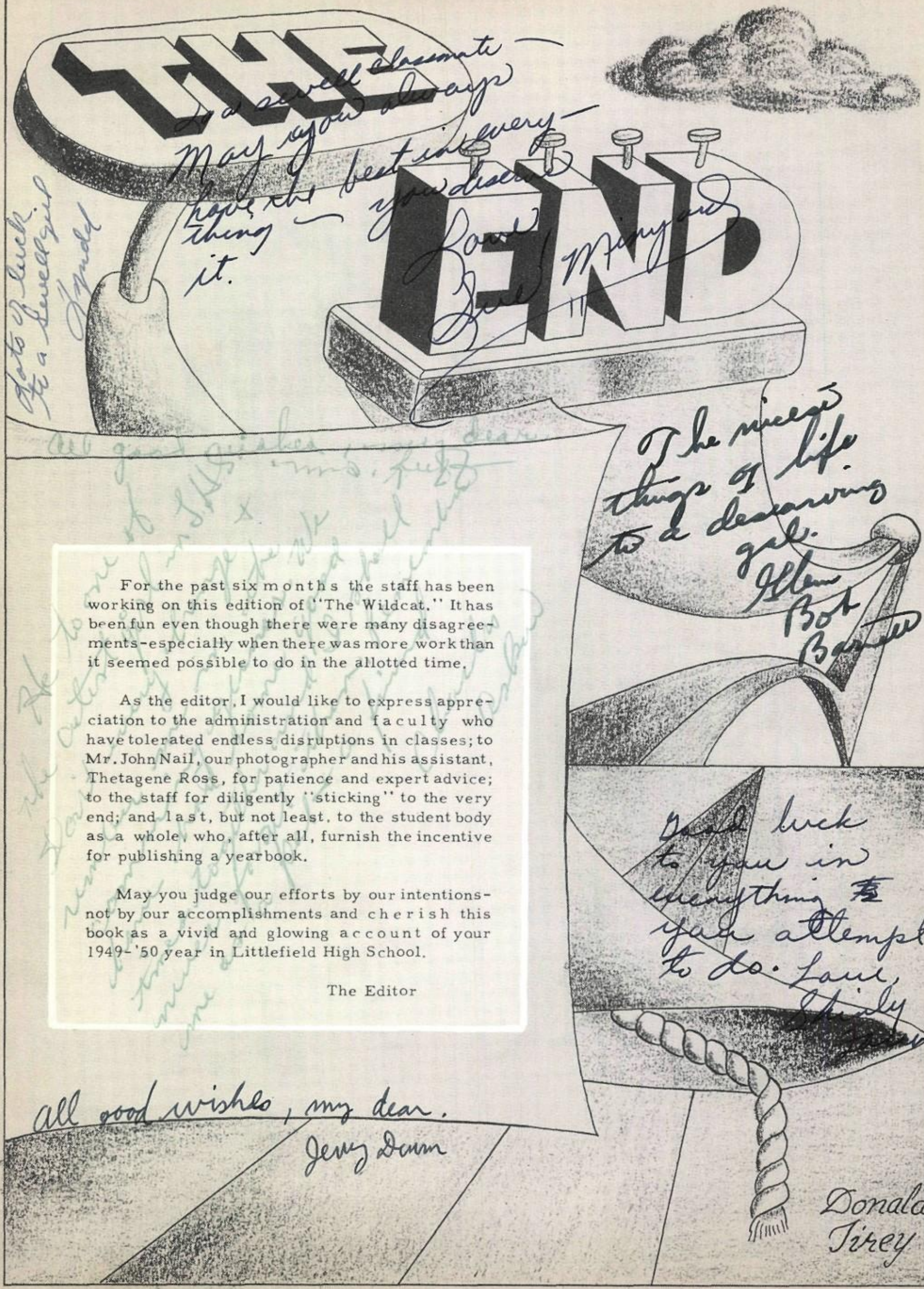

For the past six months the staff has been working on this edition of "The Wildcat." It has been fun even though there were many disagreements-especially when there was more work than it seemed possible to do in the allotted time.

As the editor, I would like to express appreciation to the administration and faculty who have tolerated endless disruptions in classes; to Mr. John Nail, our photographer and his assistant, Thetagene Ross, for patience and expert advice; to the staff for diligently "sticking" to the very end; and last, but not least, to the student body as a whole, who, after all, furnish the incentive for publishing a yearbook.

May you judge our efforts by our intentions-not by our accomplishments and cherish this book as a vivid and glowing account of your 1949-'50 year in Littlefield High School.

The Editor

Lots of luck
and the very best
of happiness to the
grandest sister-in-law
a gal ever had. May your
every want and desire always
be granted. You really deserve the
very best in everything
life.

Love, Pat

Best Luck is
Looking for Napoleon
I hope maybe someday
you will find him. (Ha! Ha!)
Good Luck Wimmma
Jamie Green

Best of luck
to a nice girl
Life Biology Class
Robert H.
Hill

Best wishes
and good luck
to a swell
girl.
Martha Sue
Evans

Dear Nema??
You may think its bad to lose
your fellow when your heart
is full of hope!
But its even worse to lose your
sowel when your eyes are full
of soap.
I'll always remember you
and I hope you will remember
me.
Lots of love
Leanna

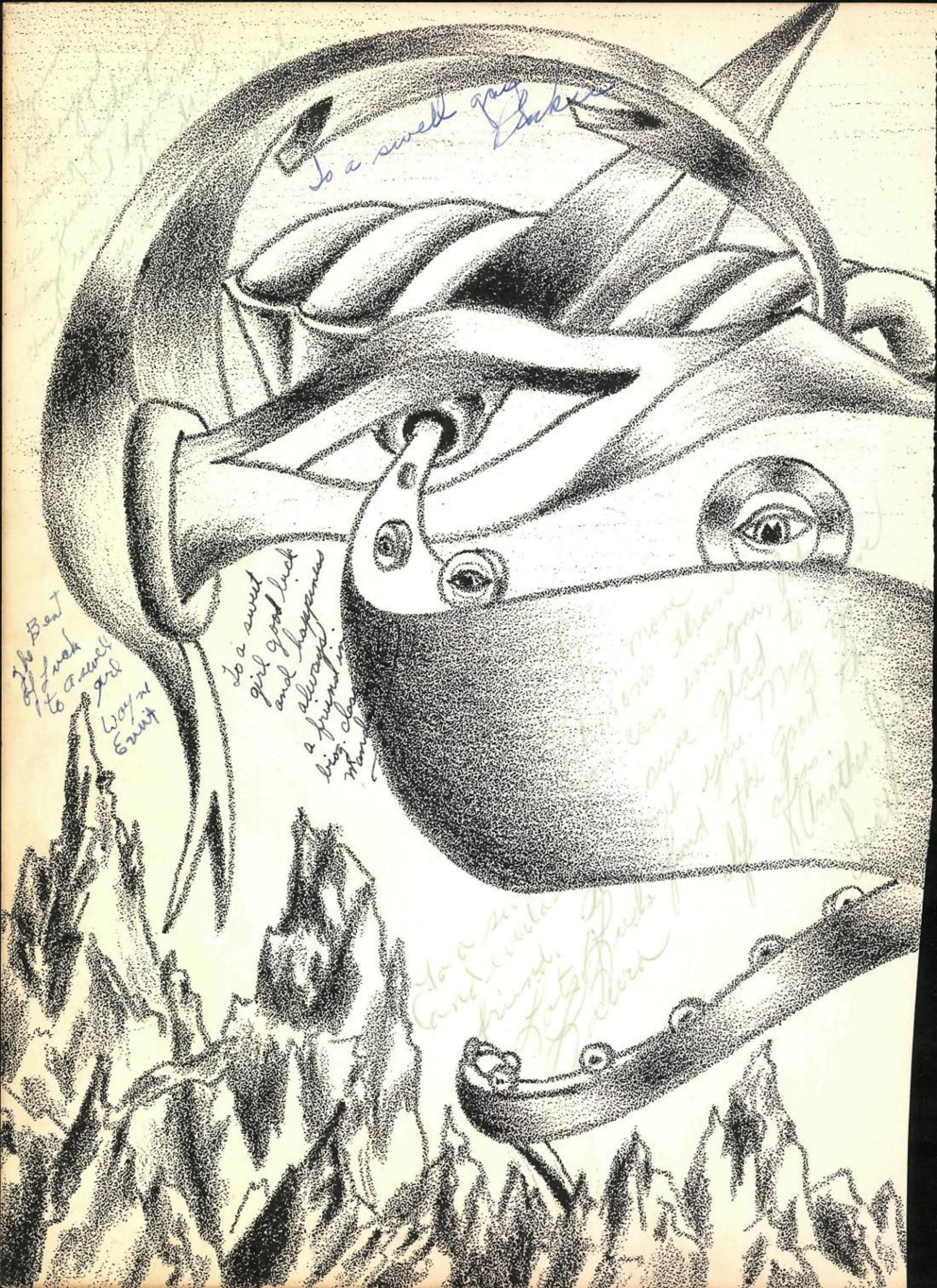
To a sweet girl
The Best of Luck to a sweet girl
Way to Exit

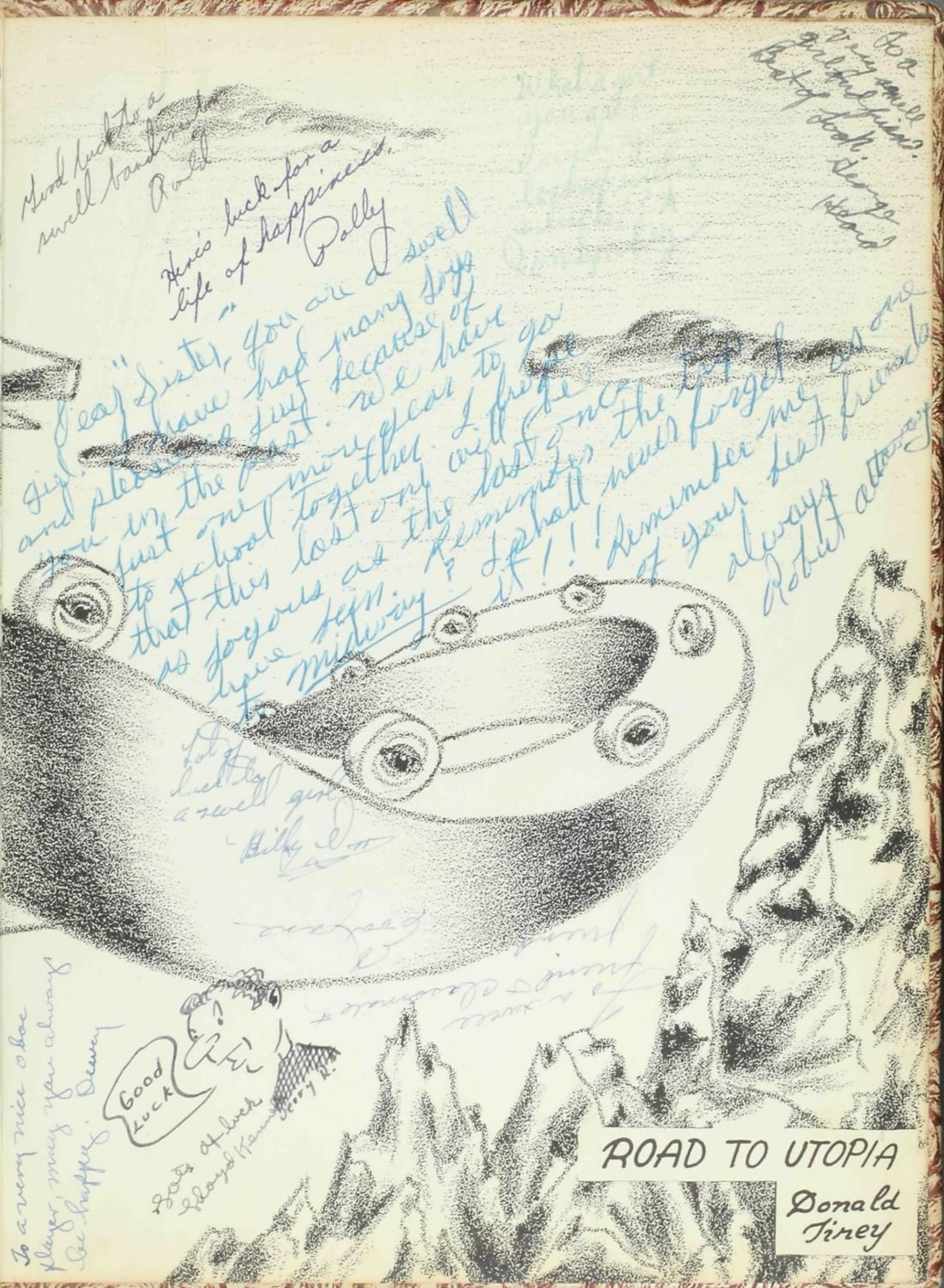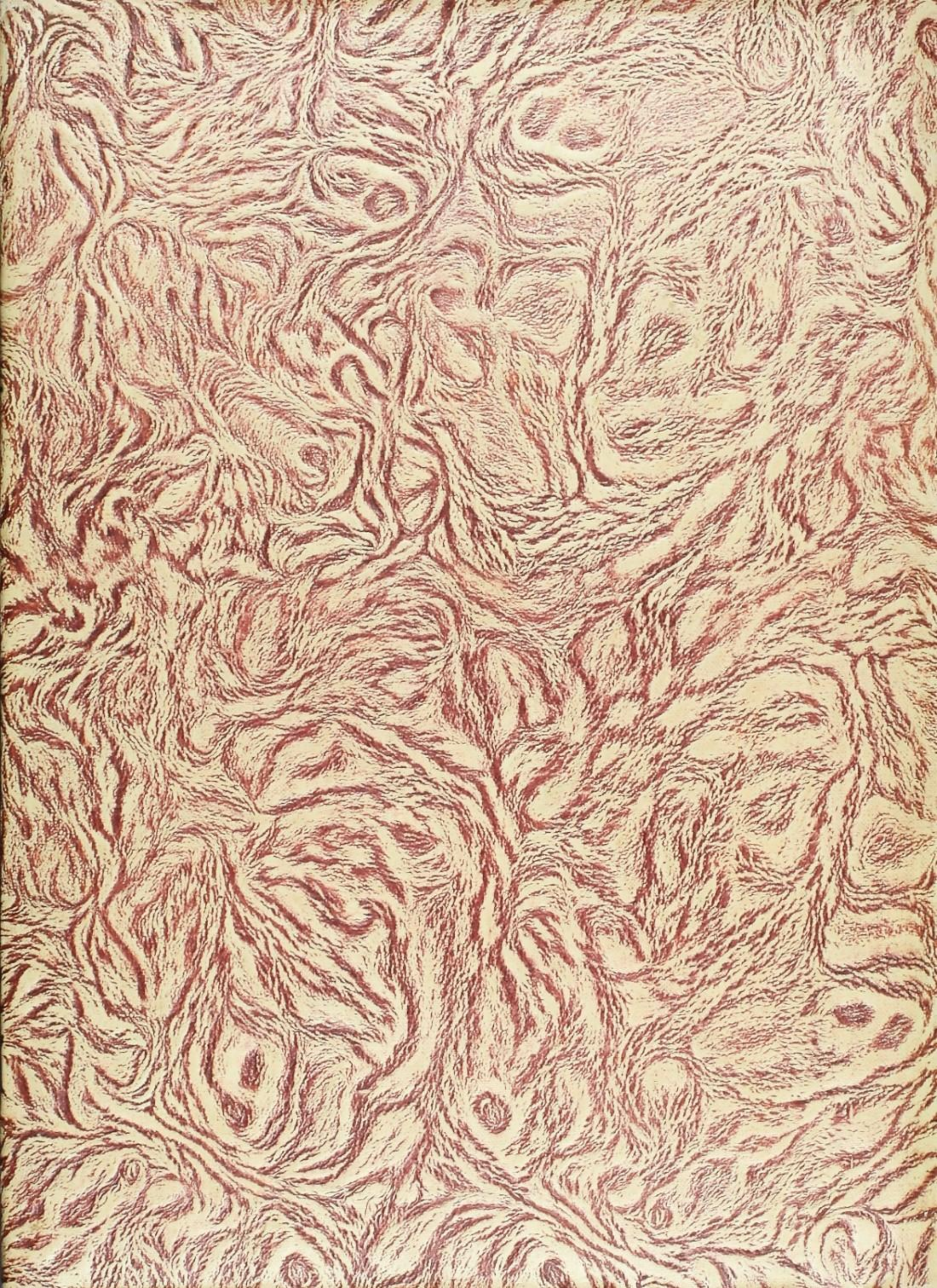
Good luck to a swell bandmate
Ronald
Here's luck for a life of happiness.
Polly
"Yeah Sister, you are a swell girl. I have had many joys and pleasures just because of you in the past. We have just one more year to go to school together. I frogge that this last one will be as joyous as the last once. Remember the top have seen Remember me as one to midway? I shall never forget it!!! Remember me as one of your best friends always
Robert attaway
Lot of luck to a swell girl
Billy Dee
Good Luck
Lots of luck
Lloyd Kenny
Jerry R.
To a very nice oboe player, may you always be happy. Dewey
To a very swell girl and friend. Best of luck. George Heard
ROAD TO UTOPIA
Donald Tiney